



FrieslandCampina *air*

FrieslandCampina WAMCO Nigeria PLC

70 *Peak* YEARS
ANNIVERSARY

NOURISHING FAMILIES FROM ONE GENERATION TO THE NEXT



2023 Annual Report
& Accounts

Reach for your Peak

Contents



4
Financial highlights

5
Directors and other
corporate information

6
Report of the Directors

17
Statement of Directors'
responsibilities

18
Statement of corporate
responsibility

19
Certification of financial
statements

20
Management's Annual
Assessment of, and
Report on, Internal
Control over Financial
Reporting

22
Certification of
management's assessment
on internal control over
financial reporting

23
Report of the Audit
Committee

24
Independent Practitioner's
report

26
Independent
Auditor's report

30
Statement of financial
position

31
Statement of profit or loss
and other comprehensive
income

32
Statement of changes
in equity

33
Statement of cash flows

34
Notes to the financial
statements

84
Value-added statement

85
Five-year financial
summary



Financial highlights



In thousands of Naira	2023	2022	Increase/(decrease)
Revenue from contracts with customers	304,609,957	324,719,156	(6%)
(Loss)/Profit before income tax	(26,372,789)	13,462,632	(296%)
(Loss)/Profit for the year	(22,979,832)	7,632,896	(401%)
Share capital	976,336	976,336	0%
Total equity	1,037,832	29,872,767	(97%)
Per share data			
Number of 50k ordinary shares	1,952,671,872	1,952,671,872	0%
Basic earnings per share	(11.77)	3.91	(401%)
Interim dividend paid	-	-	0%
Final cash dividend proposed	-	2.93	(100%)
Bonus share issue	-	-	0%
Number of full-time employees	713	764	(7%)

Directors and other corporate information

for the year ended 31 December 2023



Board of Directors:	<p>Mr. Jacobs Moyo Ajekigbe, OFR Mr. Bernard Cheruiyot Langat (Kenyan)</p> <p>Mr. Roger Philippe Adou (Ivorian)</p> <p>Mrs. Oyinkan Ade-Ajayi Engr. Mustafa Bello Mr. Peter Eshikena Mrs. Audrey Joe-Ezigbo Mr. Roel van Neerbos (Dutch) Mr. Marc Galjaard (Dutch) Mrs. Oreoluwa Famurewa</p>	<p>Chairman Managing Director (resigned with effect from 31 December 2023) Managing Director (appointed with effect from 1 January 2024) Non-Executive Director Independent Non-Executive Director Non-Executive Director Independent Non-Executive Director Non-Executive Director Executive Director Executive Director</p>
Company Secretary/ Head of Legal SSA:	Mrs. Olubukunola Olateru FCIS	
Registered Office:	Plot 7b Acme Road Ogba Industrial Estate Ogba-Ikeja Lagos State	
Registrars:	First Registrars and Investor Services Limited Plot 2 Abebe Village Road Iganmu, Lagos	
Independent Auditors:	PricewaterhouseCoopers Landmark Towers Plot 5B Water Corporation Road Victoria Island, Lagos	
Principal Bankers:	<p>Access Bank PLC Citibank Nigeria Limited Coronation Merchant Bank First Bank of Nigeria PLC First City Monument Bank Globus Bank Limited Guaranty Trust Bank Limited Stanbic IBTC Bank PLC Standard Chartered Bank Union Bank of Nigeria PLC United Bank of Africa PLC Zenith Bank PLC</p>	

Report of the Directors

for the year ended 31 December 2023



1 Incorporation

FrieslandCampina WAMCO Nigeria PLC was incorporated in Nigeria under the Companies and Allied Matters Act Laws of the Federation of Nigeria (CAMA) 2020 as a Public Limited Liability Company and is domiciled in Nigeria.

2 Principal activities

The Company is principally involved in the manufacture and marketing of dairy products. It has its manufacturing sites in Ogba Industrial Estate, Ikeja, Lagos and Ikorodu, Lagos.

3 Result for the year

The summary of the operating results is as follows:

In thousands of Naira	2023	2022
Revenue from contracts with customers	304,609,957	324,719,156
(Loss)/profit before income tax	(26,372,789)	13,462,632
Income tax expense	3,392,957	(5,829,736)
(Loss)/profit for the year	(22,979,832)	7,632,896
Other comprehensive (loss)/ income net of income tax	(133,774)	35,616
Total comprehensive (loss)/income for the year	(23,113,606)	7,668,512

4 Dividend

The Board of Directors is proposing to not declare a final cash dividend for the year 2023 (2022: ₦2.93) . No interim dividend was paid during the year (2022: Nil).

5 Property, plant and equipment

Information relating to changes in property, plant and equipment is given in note 12 to the Financial Statements.

6 Directors

The names of Directors at the date of this report and of those who held office during the year are as follows:

Mr. Jacobs Moyo Ajekigbe, OFR	Chairman
Mr. Bernard Cheruiyot Langat (Kenyan)	Managing Director (resigned with effect from 31 December 2023)
Mr. Roger Philippe Adou (Ivorian)	Managing Director (appointed with effect from 1 January 2024)
Mrs. Oyinkan Ade-Ajayi	Non-Executive Director
Engr. Mustafa Bello	Independent Non-Executive Director
Mr. Peter Eshikena	Non-Executive Director
Mrs. Audrey Joe-Ezigbo	Independent Non-Executive Director
Mr. Roel van Neerbos (Dutch)	Non-Executive Director
Mr. Marc Galjaard (Dutch)	Executive Director (resigned with effect from 11 June 2024)
Mrs. Oreoluwa Famurewa	Executive Director

Since the last Annual General Meeting, Mr. Bernard Langat resigned from the Board and subsequently, Mr. Roger Philippe Adou was appointed the Managing Director, effective 1st January 2024. Mr. Roger Philippe Adou will retire at the forthcoming Annual General Meeting and being eligible, offers himself for a re-election. Furthermore, Mr. Marc Galjaard resigned from the Board and his resignation takes effect at the Annual General Meeting. Following Mr. Marc Galjaard's resignation, the Board has appointed Mr. Ramon van Deventer as Executive Director, Finance, and in accordance with the Articles of Association of the Company and provisions

Report of the Directors continued

for the year ended 31 December 2023



of the Companies and Allied Matters Act, Mr. Ramon van Deventer will retire at the forthcoming Annual General Meeting and being eligible, offers himself for re-election at the Annual General Meeting. In accordance with the articles of Association of the Company and the Companies and Allied Matters Act 2020, Engr. Mustafa Bello will retire after the forthcoming Annual General Meeting having attained the age of 70 years. On your behalf, we thank Engr Mustafa Bello for his contributions to the Company during his tenure. In accordance with Article 85 of the Company's Articles of Association, Mrs. Oyinkan Ade-Ajayi, Mr. Roel van Neerbos, and Mr. Peter Eshikena will retire by rotation and being eligible, offer themselves for re-election.

7 Directors' interests in contracts

None of the Directors has notified the Company for the purpose of Section 277 of the Companies and Allied Matters Act, (Cap C.20) Laws of the Federation 2020, of any disclosable interests in contracts with which the Company was involved as at 31 December 2023.

8 Directors' shareholding

The register of Directors' interests in the share capital of the Company will be open for inspection at the Annual General meeting.

The direct and indirect interests of Directors in the issued share capital of the Company as recorded in the Register of Directors' shareholding and as notified by them in accordance with Sections 275 and 276 of the Companies and Allied Matters Act, (Cap C.20) Laws of the Federation 2020 (CAMA) are as follows:

	Number of ordinary shares held as at 31 December			
	2023 ₦0.50 nominal value	Holdings %	2022 ₦0.50 nominal value	Holdings %
Mr. Jacobs Moyo Ajekigbe, OFR	2,500,000	0.13	2,500,000	0.13
Mrs. Oyinkan Ade-Ajayi	2,273,588	0.12	2,273,588	0.12
Mr. Peter Eshikena	385,292	0.02	385,292	0.02
Mr. Bernard Cheruiyot Langat	Nil	0.00	Nil	0.00
Engr. Mustafa Bello	Nil	0.00	Nil	0.00
Mr. Roel van Neerbos	Nil	0.00	Nil	0.00
Mrs. Audrey Joe-Ezigbo	Nil	0.00	Nil	0.00
Mr. Marc Galjaard	Nil	0.00	Nil	0.00
Mrs. Oreoluwa Famurewa	80,000	0.00	80,000	0.00

Report of the Directors continued

for the year ended 31 December 2023



9 Corporate governance report framework

FrieslandCampina WAMCO Nigeria PLC operates within a Corporate Governance framework established on the following:

- Companies and Allied Matters Act [CAP.C20] Laws of the Federation of Nigeria (LFN) 2020 (CAMA).
- The Investment and Securities Act 2007.
- Security and Exchange Commission [SEC] Rules for the time being in force.
- The SEC Code of Corporate Governance for Public Companies 2011 as amended.
- 2018 Nigerian Code of Corporate Governance (NCCG Code).
- The Memorandum and Articles of Association of FrieslandCampina WAMCO Nigeria PLC.
- The Board Charter.
- The FrieslandCampina WAMCO Nigeria PLC Code of Business Conduct - COMPASS.

Consequently, the Company recognizes the importance of adhering to best Corporate Governance principles and practices, and the valuable implication of such adherence to long-term business profitability, sustainability, and accountability to Shareholders.

Accordingly, the Corporate Governance Policy of FrieslandCampina WAMCO Nigeria PLC can be summarised as follows:

- i. The Company conducts its operations with honesty, integrity, and respect for human rights and interests of employees.
- ii. The Company respects the legitimate interests of those with whom it has relationships.
- iii. The Company is required to comply with the laws and regulations of the country in which it operates.
- iv. The Company conducts its operations in accordance with internationally accepted principles of good corporate governance. We provide timely, regular and reliable information on our activities, structure, financial situation and performance to our shareholders and other stakeholders.

Compliance with the above principles is the basis of our business success and all employees and business partners of FrieslandCampina WAMCO Nigeria PLC are mandated to comply with the above principles.

a. Board responsibilities

The Board has the final responsibility for management, direction and performance of the Company. This responsibility is vested in the Board by the relevant laws and regulations of the Federal Republic of Nigeria and the Articles of Association of FrieslandCampina WAMCO Nigeria PLC. Overall, the Board has the responsibility for the establishment of a risk management system within the Company.

The Board has delegated to the Management all its powers, authorities and discretions which relate to the day to day operations of FrieslandCampina WAMCO Nigeria PLC save for the following:

1. Structural and Constitutional powers

- a. Alteration of Memorandum and Articles of Association
- b. Alteration of the Company's Share Capital
- c. Significant disposal of the Company's assets

2. Governance

- a. Convening of meetings of the shareholders of FrieslandCampina WAMCO Nigeria PLC and the setting of the agenda thereof.
- b. Presentation of the annual report and financial statements to shareholders.
- c. Proposals to the general meetings of shareholders of FrieslandCampina WAMCO Nigeria PLC on Board remuneration within the authority set by the general meeting of shareholders.

Report of the Directors continued

for the year ended 31 December 2023



- d. The review of the functioning of the Board and its committees.
- e. Overall responsibility for compliance with all relevant laws, regulations and Code of Corporate Governance.

3. Board remuneration

Approval of the remuneration of Non-Executive Directors, subject to the Articles of Association and shareholder approval as appropriate, following recommendation by the Governance and Remuneration Committee.

b. Board appointment and evaluation process

Directors are appointed to the Board following a declaration of vacancy at a Board meeting. New Directors are selected through carefully articulated selection guidelines that place emphasis on integrity, skills and competencies relevant to the Company's goals and aspirations. The Policy confers on the Governance Committee, the responsibility of identifying individuals with a track record of outstanding achievement and potential for value enhancement. The Committee's recommendation is subjected to further scrutiny by the Board before a decision is taken. The appointed Director is made to undergo an induction programme to equip and familiarize him/her with requisite knowledge and information about the Company and its business. The appointed Director is presented at the next Annual General Meeting for election.

In line with the Nigerian Code of Corporate Governance (NCCG 2018) and in compliance with SEC Corporate Governance guidelines, the Board newly appointed Mr. Roger Philippe Adou as Managing Director and Mr. Ramon van Deventer as Executive Director - Finance, for their notable achievements in business growth and expertise, leadership skills and alignment with the Company's goals, respectively. In accordance with the Articles of Association of the Company and the provisions of the CAMA 2020, Mr. Roger Philippe Adou and Mr. Ramon van Deventer will retire at the forthcoming Annual General Meeting and being eligible, offer themselves for re-election.

Board evaluation

The Board has established a system to undertake a formal evaluation of its performance and that of its Committees and individual Directors. The evaluation of the Directors is based on criteria such as the ability of the Board to fulfil its general supervisory roles, preparation of members for meetings, participation at meetings, quality of proposals made by members at meetings etc.

DCSL Corporate Services Limited was appointed to undertake an appraisal of the Board of FrieslandCampina WAMCO Nigeria PLC in accordance with the Nigerian Code of Corporate Governance. Following a review of FrieslandCampina WAMCO Nigeria PLC Corporate Governance standards and processes, DCSL confirmed that the Board had complied with the provisions of the Securities and Exchange Commission Corporate Governance guidelines, the Nigerian Code of Corporate Governance, and other relevant Corporate Governance standards.

c. Board meetings

During 2023, the Board of Directors convened four (4) meetings. The record of the Directors' attendance is presented below:

Report of the Directors continued

for the year ended 31 December 2023



Name	Number of meetings attended
Mr. Jacobs Moyo Ajekigbe, OFR	4
Mr. Bernard Cheruiyot Langat	4
Mrs. Oyinkan Ade-Ajayi	4
Engr. Mustafa Bello	3
Mr. Peter Eshikena	4
Mrs. Audrey Joe-Ezigbo	4
Mr. Roel van Neerbos	4
Mr. Marc Galjaard	4
Mrs. Ore Famurewa	4

The Board Meetings were held on 21 February, 9 May, 20 September and 7 December 2023.

d. **Audit committee meetings**

In line with Section 404 (3) of the Companies and Allied Matters Act, (Cap C.20) Laws of the Federation 2020 (CAMA), the Audit Committee is comprised of three (3) shareholders' representatives and two (2) Directors' representatives.

Section 404 (7) of CAMA and the SEC's Code of Corporate Governance for Public Companies 2011 provides and regulates the functions of the Audit Committee.

In compliance with CAMA, the Committee oversees the accounting policies and the reporting policy of the Company to ensure they are in accordance with legal requirements and agreed ethical practices; evaluates the qualifications and independence of the Company's external auditors and the performance of the Company's internal audit functions as well as that of the external auditors; oversees management process for the identification of significant fraud risks across the Company and ensures that adequate prevention, detection and reporting mechanisms are in place.

During 2023, the Audit Committee convened four (4) meetings, in addition to a visit to some Dairy Development Program (DDP) sites in Oyo State. The record of the Committee's attendance is presented below:

Name	Number of meetings attended
Mrs. Funmilayo Balogun	4
Mr. Peter Eshikena	4
Sir. Sunday N. Nwosu	4
Mr. John Ogundipe	4
Engr. Mustafa Bello	4

The Statutory Audit Committee Meetings including the visit to Dairy Development Program (DDP) sites in Oyo State were held on 15 February, 17 April, 26 May, 6 September and 16 November 2023.

Board committees

In conformity with the Nigerian Code of Corporate Governance (2018), the Board committees are comprised of members of the board with the requisite training and knowledge to enhance the performance of the board's duties.

Report of the Directors continued

for the year ended 31 December 2023



(a) Governance Committee: The Governance Committee combines the roles and responsibilities of a nominations and remuneration Committee. Amongst other responsibilities, this Committee is charged with instituting a transparent procedure for the appointment of new Directors to the Board and making recommendations to the Board regarding the tenures and re-appointment of Non-Executive Directors on the Board. The Committee provides a written report, highlighting its deliberations and recommendations to the Board.

During 2023, the Governance Committee convened four (4) meetings. The record of the Committee's attendance is presented below:

Name	Attendance
Engr. Mustafa Bello	4
Mrs. Oyinkan Ade-Ajayi	4
Mr. Roel van Neerbos	4

The Committee held its meetings on 9 February, 12 April, 18 September and 6 December 2023.

(b) Audit and Risk Committee: The Audit and Risk Committee determines the risk management and ethics standards, is responsible for monitoring the integrity of financial statements of the Company and reviewing the effectiveness of the company's internal control and risk management system, among others.

During 2023, the Audit and Risk Committee convened four (4) meetings. The record of the Committee's attendance is presented below:

Name	Attendance
Mrs. Oyinkan Ade-Ajayi	4
Mrs. Audrey Joe-Ezigbo	4
Mr Peter Eshikena	4

The Committee held its meetings on 15 February, 25 April, 12 September and 23 November 2023. The Executive Directors were also in attendance at the committee meetings during the risk report review as recommended by Nigeria Code of Corporate Governance.

e. Management team

The Board has a Management Team that is charged with the responsibility of implementing policies and the day-to-day management of the affairs of the Company. This team comprises the Executive Directors and all members of the Management Team of the Company. The activities of the Management Team are reported to the Board at its next scheduled meeting for notice and/or ratification as appropriate.

Report of the Directors continued

for the year ended 31 December 2023



The members of the Management Team are:

1)	Mr. Bernard Langat	Managing Director (resigned with effect from 31 December 2023)
2)	Mr. Roger Philippe Adou	Managing Director (appointed with effect from 1 January 2024)
3)	Mr. Marc Galjaard	Executive Director, Finance (resigned with effect from 11 June 2024)
4)	Mr. Ramon van Deventer	Finance Director (appointed with effect from 22 February 2024)
5)	Mrs. Ore Famurewa	Executive Director, Corporate Affairs
6)	Mr. Adedeji Adeshoga	Sales Director
7)	Mr. Raymond Naon	Human Resources Director (appointed with effect from 1 July 2023)
8)	Mr. Tope- Phillips Aikhuemelo	Human Resources Director (retired with effect from 11 July 2023)
9)	Mr. Chris Wulff-Caesar	Marketing Director (resigned with effect from 31 January 2024)
10)	Mrs. Maureen Omi Ifada	Marketing Director (appointed with effect from 01 February 2024)
11)	Ms. Dolapo Otegbayi	Route To Market Transformation Director (resigned with effect from 31 December 2023)
12)	Mr. Temitope Bandele	Customer Supply Chain Director (resigned with effect from 30 September 2023)
13)	Mr. Adekola Lamidi	Manufacturing Director

The Management Team has, as part of its terms of reference, the duty of ensuring constant monitoring of operations, implementation of Board decisions and recommendations to the Board on all issues and areas of operations.

f. Analysis of Shareholdings

According to the register of members, as at 31 December 2023, the shareholding analysis of the Company is as follows:

Number of shares held by individual shareholders	Number of shareholders	Shareholders %	Number of shares held	Holdings %
1 - 10,000	2,173	60.18	5,959,151	0.31
10,001 - 20,000	417	11.55	6,325,989	0.32
20,001 - 50,000	367	10.16	12,081,606	0.62
50,001 - 100,000	233	6.45	17,106,811	0.88
100,001 - 500,000	277	7.67	60,594,236	3.10
500,001 - 1,000,000	57	1.58	43,757,730	2.24
1,000,001 - 5,000,000	61	1.69	136,403,046	6.99
Above 5,000,000	26	0.72	1,670,443,303	85.54
	3,611	100	1,952,671,872	100
Nigerian public	3,610	99.97	628,565,076	32.19
FrieslandCampina Nigeria Holding B.V.	1	0.03	1,324,106,796	67.81
	3,611	100	1,952,671,872	100

g. Shareholders' participation

The Company is committed to promoting shareholders' rights and takes necessary steps in ensuring same. The Board and the Management do significantly benefit from the contributions and advice of the shareholder members of the Audit Committee and contributions of shareholders at Annual General Meetings.

h. Code of business conduct and ethics

The Company has a Code of Conduct which sets out the values and principles that should guide all employees in the way and manner they conduct themselves in relation to all its stakeholders. The Company ensures a steady awareness of these values and principles by continuous training, adequate publication of the contents of the Code to its employees and a whistle-blowing procedure to deal with any contravention of the Code of Conduct.

Report of the Directors continued

for the year ended 31 December 2023



i. Risk Management

The Board of Directors has overall responsibility for the establishment and oversight of the Company's risk management framework. The Board of Directors has established the Management Team, which is responsible for developing and monitoring the Company's risk management policies. The Management Team reports regularly to the Board of Directors on its activities.

The Company's risk management policies are established to identify and analyze the risks faced by the Company, to set appropriate risk limits and controls, and monitor risks and adherence to limits. Risk management policies and systems are reviewed regularly to reflect the changes in market conditions and the Company's activities. The Company, through its training and management standards and procedures, aims to develop a disciplined and constructive control environment in which all employees understand their roles and obligations.

The Board Audit and Risk Committee oversees how management monitors compliance with the Company's risk and management policies and procedures, and reviews the adequacy of the risk management framework in relation to the risk faced by the Company.

Information relating to risk management is given in note 26 to the Financial Statement.

j. Share Dealing/Insider Trading

By virtue of the Share Trading policy of the Securities and Exchange Commission, FrieslandCampina WAMCO Nigeria PLC has in place, a Share Dealing policy which regulates securities transactions by its Directors, employees and other insiders on terms which are no less demanding than the required standard set out by the Securities and Exchange Commission.

The Directors of the Company and senior employees who are in possession of price sensitive information are prohibited from dealing with the shares of the Company in accordance with the provisions of the Investment and Securities Act 2007.

Therefore, the relevant persons are prohibited both when they are in possession of material non-public information about the Company's activities as well as during prescribed black-out periods.

10 Statement of compliance

We hereby affirm that the SEC Code of Corporate Governance and the Nigerian Code of Corporate Governance (NCCG) 2018 govern the operations of the Company and confirm that to the best of our knowledge, we are in compliance with the Code.

11 Suppliers

a. The Company's significant overseas suppliers are:

- ✓ Cargill Deutschland GmbH, Germany
- ✓ Damin Foodstuff Zhangzhou Co Ltd.
- ✓ Dsm Nutritional Products Europe Ltd
- ✓ FC C.V.
- ✓ FrieslandCampina Kievit B.V., The Netherlands
- ✓ FrieslandCampina Nederland B.V., The Netherlands
- ✓ Indeff FZ LLC
- ✓ Maersk Logistics & Services
- ✓ Tereos Starch & Sweetener
- ✓ Tetra Pak Export FZ
- ✓ Topec BV, The Netherlands

b. The Company's significant local suppliers are:

- ✓ Africa Access 3PL Limited
- ✓ African Truckers Limited
- ✓ Arvee Industries Limited
- ✓ Avon Crowns Cap Nigeria PLC
- ✓ Bollere Africa Logistics Nigeria Limited
- ✓ First Media Red Star Intl Company
- ✓ GMT Nigeria Limited
- ✓ Golden Oil Industries Limited
- ✓ Nampak PLC
- ✓ Presco Nigeria Limited
- ✓ Sonnex Packaging Nig Ltd.
- ✓ Supermaritime Nigeria Ltd.
- ✓ Veevee Paper Products Limited

Report of the Directors continued

for the year ended 31 December 2023



12 Know-how and licence agreements

The Company has a Know-How Licence and Trademark Licence Agreement; a Research and Development Know-How Licence Agreement and a Dairy Development Agreement with FrieslandCampina Nederland B.V.

Under the agreements, technological, scientific and professional assistance are provided for the manufacture, quality control and packaging of the Company's products, new products development and training of personnel.

The Royalty charges as stipulated in the respective agreements are as follows:

- ◆ Know-How Licence and Trade mark Licence Agreement is 1% of the turnover of the products produced and sold by FrieslandCampina WAMCO Nigeria PLC.
- ◆ Research and Development Know-How Licence Agreement is 1% of the turnover of the products produced and sold by FrieslandCampina WAMCO Nigeria PLC.
- ◆ Dairy Development Agreement is 0.75% of the turnover of Evaporated and Ready-To-Drink products produced and sold by FrieslandCampina WAMCO Nigeria PLC.

These agreements are approved by the National Office for Technology Acquisition & Promotion (NOTAP).

13 Safety, health and environment

The Company is committed to safety, health and environment as core values of conducting business. Safety, health and environment regulations are in force within the Company's premises and employees are aware of existing regulations. Protective clothing and firefighting equipment are provided in the production areas, warehouses and offices. The Company provides healthcare benefits to employees and operates an on-site clinic in the factory premises. The on-site clinic is managed by a reputable hospital providing primary health care round the clock for employees at work. The Company complies with relevant statutory provisions and regulations on health, safety and welfare matters as well as providing the education required to enable compliance by employees. A week - long safety programme is organized every year, to get employees involved with matters of safety, health and environment.

14 e-dividend

The Company consistently encourages its shareholders to embrace the e-dividend and e-bonus introduced in the capital market. This is to enable prompt crediting of shareholders' accounts with their CSCS account with bonus shares. This will also eliminate the cost of posting dividend warrants and share certificates as well as the risk of being lost in the post.

15 Donations and corporate social investments

In line with our deep-seated ambition to contribute to social and economic development, the company demonstrated its commitment to giving back to society, supporting philanthropic causes and providing shared value. We are constantly on the lookout for new and innovative ways to support efforts aimed at improving living standards in our host communities while contributing to nation building. In the year under review, the Company made donations and Corporate Social Investments amounting to ₦119,134,865 (2022: ₦574,774,845) as follows:

Report of the Directors continued

for the year ended 31 December 2023



Charity donations	Amount in Naira
Samaritan Project, Ebute Metta, Lagos	212,986
Old People's Home Yaba, Lagos	212,986
Franciscan Sisters of the Immaculate, Lekki - Peninsula, Lagos	212,986
SOS Children's Village Isolo, Lagos	212,986
Red Cross, Adekunle Yaba, Lagos	212,986
Compassionate Orphanage, Igando, Lagos	212,986
Heart of Gold Orphanage, Surulere, Lagos	212,986
Ovie Brume Foundation, Victoria Island, Lagos	212,986
St. Monica Orphanage, Iju Ishaga, Lagos	212,986
Little Saints Orphanage, Palm Grove, Lagos	302,507
Heritage Homes, Anthony Village, Lagos	212,986
Our Lady of Lourdes Maternity & Clinic Ipetunmodu, Osun State	212,986
Oluyole Cheshire Home Ibadan, Oyo State	212,986
Jesus Children Mission Outreach, Bodija, Ibadan, Oyo State	212,986
Winnie's Castle of Love Orphanage Home, Ibadan, Oyo State	212,986
Little Sisters of the Poor Awkunana, Enugu State	425,972
Marian Monastery, Enugu State	212,986
Marble House of Sarah Ibusa, Delta State	212,986
Dominican Sisters' College Abatete, Anambra State	212,986
Madonna School for the Handicapped, Okpanam, Delta State	212,986
Methodist Motherless Babies Home, Aba, Abia State	212,986
Seventh Day Adventist Motherless Babies Home - Aba, Abia State	212,986
Chims Motherless Babies Home, Abia	212,986
Mfon Abasi Orphanage, Akwa Ibom, Uyo	212,986
Bert Torey Home for the Mentally Handicapped Children, Zaria	212,986
Adonai Orphanage Home & Widow Center, Kaduna	212,986
Our Lady's Hospital & Orphanage Zawan, Plateau	212,986
Bethsida Orphanage Ikachi Benue	212,986
Child Care Trust, Gwari Abuja	212,986
Mother's Welfare Group, Asokoro, Abuja	212,986
	6,692,087
Tertiary Endowment for Dairy Science Research and Award for Best Graduating Student	
University of Ibadan - Dept of Food Technology	1,100,000
University of Maiduguri - Dept of Animal Science	1,100,000
University of Nigeria Nsukka - Dept of Food Science and Technology	1,100,000
University of Uyo-Dept of Animal Science	1,100,000
Federal University of Tech. Minna-Dept of Food Science and Technology	1,100,000
Modibbo Adama University of Technology, Yola - Dept of Food Science and Technology	1,100,000
	6,600,000
Total donations	13,292,087

Report of the Directors continued

for the year ended 31 December 2023



Charity donations	Amount in Naira
Corporate social investments	
Host Communities: Dairy Development	
Construction of 10 boreholes	84,067,086
	<u>84,067,086</u>
Other corporate social investment	
Paralympians and Unstoppable Humans of Change Initiative	21,775,692
	<u>21,775,692</u>
Total corporate social investment	<u>105,842,778</u>
Total donations and corporate social investments	<u>119,134,865</u>

In accordance with Section 43(2) of the Companies and Allied Matters Act, the Company did not make any donation or gift to any political party, political association or for any political purpose in the course of the year.

16 Auditors

In accordance with Section 401(2) of the Companies and Allied Matters Act, Messrs. PricewaterhouseCoopers have indicated their willingness to continue in office as Auditors of the Company.

BY ORDER OF THE BOARD

Olubukunola Olateru FCIS (Mrs.)

Company Secretary

FRC/2018/ICSAN/00000017968

Lagos, Nigeria

27 February 2024

Statement of Directors' responsibilities

for the year ended 31 December 2023



The Companies and Allied Matters Act (CAMA) 2020 requires the Directors to prepare financial statements for each financial year that give a true and fair view of the state of financial affairs of the Company at the end of the year and of its profit or loss. The responsibilities include:

- a) Ensuring that the Company keeps proper accounting records that disclose, with reasonable accuracy, the financial position of the Company and comply with the requirements of the Companies and Allied Matters Act;
- b) Designing, implementing and maintaining internal controls relevant to the preparation and fair presentation of financial statements that are free from material misstatements, whether due to fraud or error; and
- c) Preparing the Company's financial statements using suitable accounting policies supported by reasonable and prudent judgements and estimates that are consistently applied.

The Directors accept responsibility for the annual financial statements, which have been prepared using appropriate accounting policies supported by reasonable and prudent judgements and estimates, in conformity with International Financial Reporting Standards, the requirements of the Companies and Allied Matters Act and Financial Reporting Council of Nigeria Act.

The Directors are of the opinion that the financial statements give a true and fair view of the state of the financial affairs of the Company and of its profit or loss. The Directors further accept responsibility for the maintenance of accounting records that may be relied upon in the preparation of financial statements, as well as adequate systems of internal financial control.

Nothing has come to the attention of the Directors to indicate that the Company will not remain a going concern for at least twelve months from the date of this statement.

SIGNED ON BEHALF OF THE BOARD OF DIRECTORS BY:

Roger Philippe Adou
FRC/2024/PRO/DIR/003/302363

Jacobs Moyo Ajekigbe, OFR
FRC/2013/IODN/000000002472

Marc Galjaard
FRC/2021/001/00000022800

22 February, 2024

Statement of corporate responsibility

for the year ended 31 December 2023



In compliance with Section 405 of the Companies and Allied Matters Act 2020, we hereby confirm that we have examined the audited financial statements for the accounting year ended 31 December 2023 and hereby certify that:

1. The audited financial statements do not contain any untrue statement of material fact or omit to state a material fact, which would make the statements misleading, in light of the circumstances under which such statement was made.
2. The audited financial statements and all other financial information included in the statements fairly present, in all material respects, the financial condition and results of operations of the Company as of and for, the periods covered by the audited financial statements.
3. Appropriate internal controls are in place to ensure that material information relating to the Company is made known to the management by other officers of the Company, particularly during the period in which the audited financial statements report is being prepared.
4. We evaluated the effectiveness of the Company's internal controls within 90 days prior to the date of its audited financial statements.
5. The Company's internal controls are effective as of that date.
6. We have disclosed to the company's Auditors and Audit Committee:
 - i. All significant deficiencies in the design or operation of internal controls which could adversely affect the Company's ability to record, process, summarize and report financial data.
 - ii. That there was no material weaknesses in the company's internal control during the period identified for the company's auditors.
 - iii. That there were no occasion of fraud that involves management or other employees who have a significant role in the Company's internal control.
7. There have been no significant changes in internal controls or in other factors that could significantly affect internal controls subsequent to the date of their evaluation, including any corrective actions with regard to significant deficiencies and material weaknesses.

Roger Philippe Adou
FRC/2024/PRO/DIR/003/302363

Marc Galjaard
FRC/2021/001/00000022800

22 February, 2024

Certification of financial statements



Pursuant to Section 60(2) of Investment and Securities Act No. 29 Of 2007; we the undersigned hereby certify the following with regards to our financial statements for the year ended 31 December 2023 that:

- a) We have reviewed the report;
- b) To the best of our knowledge, the report does not contain;
 - i. Any untrue statement of a material fact, or
 - ii. Omit to state a material fact, or misleading in light of the circumstance under which such statements were made.
- c) To the best of our knowledge, the financial statements and other financial information included in the report fairly present in all material respects the financial condition and results of operation of the company as of, and for the periods presented in the report.
- d) We:
 - i. Are responsible for establishing and maintaining internal controls;
 - ii. Have designed such internal controls to ensure that material information relating to the company is made known to such officers by others within those entities particularly during the period in which the periodic reports are being prepared;
 - iii. Have evaluated the effectiveness of the company's internal controls as of date, within 90 days prior to the report;
 - iv. Have presented in the report our conclusions about the effectiveness of our internal controls based on our evaluation as of that date.
- e) We have disclosed to the auditors of the company and audit committee;
 - i. All significant deficiency in the design or operation of internal controls which would adversely affect the company's ability to record, process, summarize and report the financial data and have identified for the company's auditors any material weakness in internal controls, and
 - ii. Any fraud, whether or not material, that involves management or other employees who have significant roles in the company's internal controls.
- f) We have identified in the report whether or not there were significant changes in internal controls, or other factors that could significantly affect internal controls subsequent to the date of our evaluation, including any corrective actions with regard to significant deficiencies and material weaknesses.

Roger Philippe Adou
FRC/2024/PRO/DIR/003/302363

Marc Galjaard
FRC/2021/001/00000022800

Management's Annual Assessment of, and Report on, FrieslandCampina WAMCO Nigeria Plc's Internal Control over Financial Reporting



To comply with the provisions of Section 1.3 of SEC Guidance on Implementation of Sections 60-63 of Investments and Securities Act 2007, we hereby make the following statements regarding the Internal Controls of FrieslandCampina WAMCO Nigeria Plc for the year ended 31 December 2023:

- i. FrieslandCampina WAMCO Nigeria Plc's management is responsible for establishing and maintaining a system of internal control over financial reporting ("ICFR") that provides reasonable assurance regarding the reliability of financial reporting and the preparation of financial statements for external purposes in accordance with International Financial Reporting Standards.
- ii. FrieslandCampina WAMCO Nigeria Plc's management used the Committee of Sponsoring Organization of the Treadway Commission (COSO) Internal Control-Integrated Framework to conduct the required evaluation of the effectiveness of the entity's ICFR;
- iii. FrieslandCampina WAMCO Nigeria Plc's management has assessed that the entity's ICFR as of the end of 31 December 2023 is effective.
- iv. FrieslandCampina WAMCO Plc's external auditor Messrs PricewaterhouseCoopers that audited the financial statements, included in the annual report, has issued an attestation report on management's assessment of the entity's internal control over financial reporting.

The attestation report of Messrs PricewaterhouseCoopers that audited its financial statements will be filed as part of FrieslandCampina WAMCO Nigeria Plc's annual report.

A handwritten signature in black ink, appearing to read 'Adou'.

Roger Philippe Adou
Managing Director
FRC/2024/PRO/DIR/003/302363

A handwritten signature in black ink, appearing to read 'Galjaard'.

Marc Galjaard
Finance Director
FRC/2021/001/00000022800

Certification of management's assessment on internal control over financial reporting



To comply with the provisions of Section 1.1 of SEC Guidance on Implementation of Sections 60-63 of Investments and Securities Act 2007, I hereby make the following statements regarding the Internal Controls of FrieslandCampina WAMCO Nigeria Plc for the year ended 31 December 2023.

I, Roger Philippe Adou, certify that:

- a) I have reviewed this management assessment on internal control over financial reporting of FrieslandCampina WAMCO Nigeria Plc;
- b) Based on my knowledge, this report does not contain any untrue statement of a material fact or omit to state a material fact necessary to make the statements made, in light of the circumstances under which such statements were made, not misleading with respect to the period covered by this report;
- c) Based on my knowledge, the financial statements, and other financial information included in this report, fairly present in all material respects the financial condition, results of operations and cash flows of the entity as of, and for, the periods presented in this report;
- d) The entity's other certifying officer and I:
 - 1) are responsible for establishing and maintaining internal controls;
 - 2) have designed such internal controls and procedures, or caused such internal controls and procedures to be designed under our supervision, to ensure that material information relating to the entity, and its consolidated subsidiaries, is made known to us by others within those entities, particularly during the period in which this report is being prepared;
 - 3) have designed such internal control system, or caused such internal control system to be designed under our supervision, to provide reasonable assurance regarding the reliability of financial reporting and the preparation of financial statements for external purposes in accordance with generally accepted accounting principles;
 - 4) have evaluated the effectiveness of the entity's internal controls and procedures as of a date within 90 days prior to the report and presented in this report our conclusions about the effectiveness of the internal controls and procedures, as of the end of the period covered by this report based on such evaluation.
- e) The entity's other certifying officer and I have disclosed, based on our most recent evaluation of internal control system, to the entity's auditors and the audit committee of the entity's board of directors (or persons performing the equivalent functions):
 - 1) All significant deficiencies and material weaknesses in the design or operation of the internal control system which are reasonably likely to adversely affect the entity's ability to record, process, summarize and report financial information; and
 - 2) Any fraud, whether or not material, that involves management or other employees who have a significant role in the entity's internal control system.
- f) The entity's other certifying officer and I have identified, in the report whether or not there were significant changes in internal controls or other facts that could significantly affect internal controls subsequent to the date of their evaluation including any corrective actions with regard to significant deficiencies and material weaknesses.

A handwritten signature in black ink, appearing to read 'Adou'.

Roger Philippe Adou
Managing Director
FRC No: FRC/2024/PRO/DIR/003/302363

Date: 22 February 2024

Certification of management's assessment on internal control over financial reporting



To comply with the provisions of Section 1.1 of SEC Guidance on Implementation of Sections 60-63 of Investments and Securities Act 2007, I hereby make the following statements regarding the Internal Controls of FrieslandCampina WAMCO Nigeria Plc for the year ended 31 December 2023.

I, Marc Galjaard, certify that:

- a) I have reviewed this management assessment on internal control over financial reporting of FrieslandCampina WAMCO Nigeria Plc;
- b) Based on my knowledge, this report does not contain any untrue statement of a material fact or omit to state a material fact necessary to make the statements made, in light of the circumstances under which such statements were made, not misleading with respect to the period covered by this report;
- c) Based on my knowledge, the financial statements, and other financial information included in this report, fairly present in all material respects the financial condition, results of operations and cash flows of the entity as of, and for, the periods presented in this report;
- d) The entity's other certifying officer and I:
 - 1) are responsible for establishing and maintaining internal controls;
 - 2) have designed such internal controls and procedures, or caused such internal controls and procedures to be designed under our supervision, to ensure that material information relating to the entity, and its consolidated subsidiaries, is made known to us by others within those entities, particularly during the period in which this report is being prepared;
 - 3) have designed such internal control system, or caused such internal control system to be designed under our supervision, to provide reasonable assurance regarding the reliability of financial reporting and the preparation of financial statements for external purposes in accordance with generally accepted accounting principles;
 - 4) have evaluated the effectiveness of the entity's internal controls and procedures as of a date within 90 days prior to the report and presented in this report our conclusions about the effectiveness of the internal controls and procedures, as of the end of the period covered by this report based on such evaluation.
- e) The entity's other certifying officer and I have disclosed, based on our most recent evaluation of internal control system, to the entity's auditors and the audit committee of the entity's board of directors (or persons performing the equivalent functions):
 - 1) All significant deficiencies and material weaknesses in the design or operation of the internal control system which are reasonably likely to adversely affect the entity's ability to record, process, summarize and report financial information; and
 - 2) Any fraud, whether or not material, that involves management or other employees who have a significant role in the entity's internal control system.
- f) The entity's other certifying officer and I have identified, in the report whether or not there were significant changes in internal controls or other facts that could significantly affect internal controls subsequent to the date of their evaluation including any corrective actions with regard to significant deficiencies and material weaknesses.

A handwritten signature in black ink, appearing to read 'MG', is positioned above the printed name.

Marc Galjaard
Finance Director
FRC No: FRC/2021/001/00000022800

Date: 22 February 2024

Report of the Audit Committee

To the members of FrieslandCampina WAMCO Nigeria PLC
for the year ended 31 December 2023

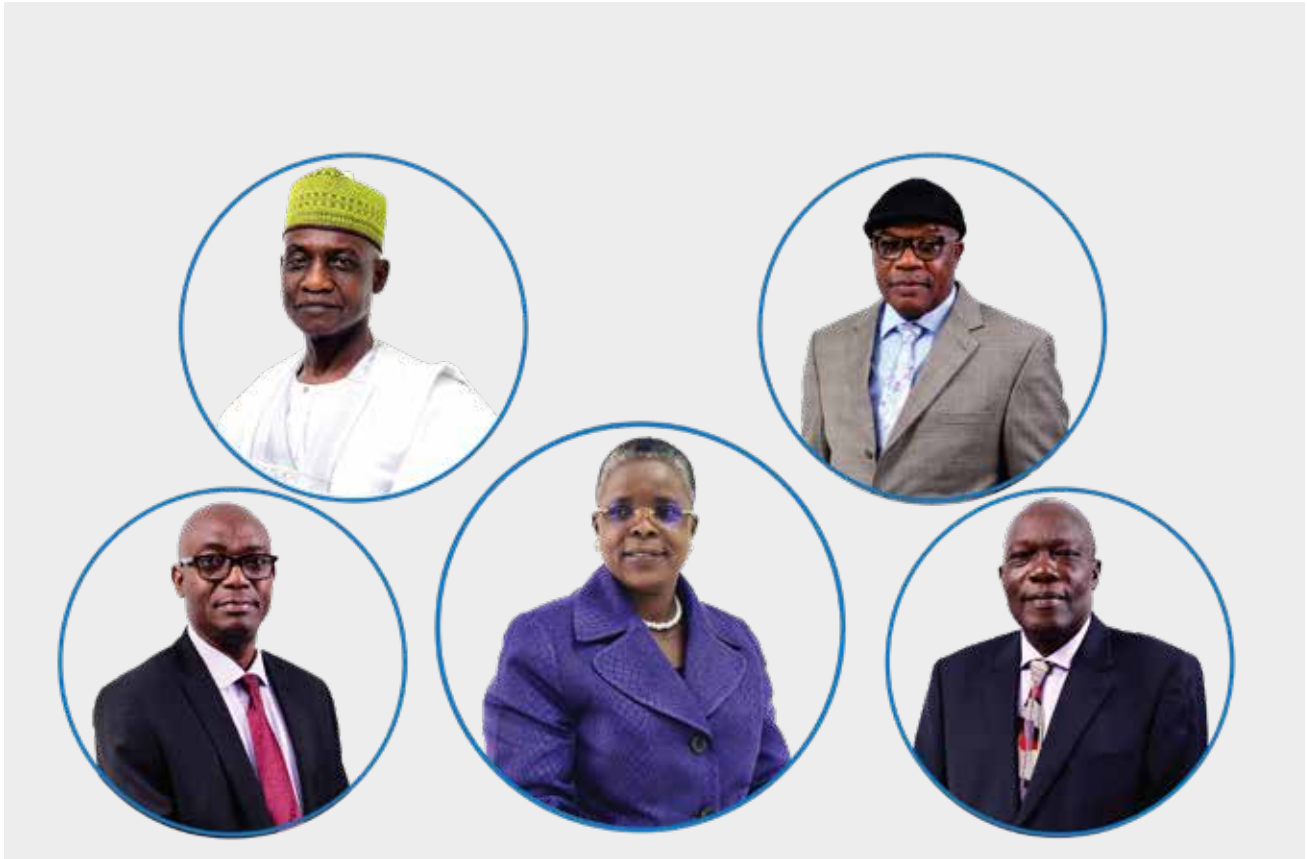

In compliance with Section 404(7) of the Companies and Allied Matters Act 2020, the members of the Statutory Audit Committee hereby confirm that:

1. The accounting and reporting policies of the Company for the year ended 31 December 2023 are in accordance with legal requirements and agreed ethical practices.
2. The Scope and planning of the audit requirements are adequate in our opinion.
3. The Internal Audit and Internal Control systems are adequate.
4. We reviewed the External Auditor's Management Letter and are satisfied with the response from Management.
5. The External Auditors confirmed Management's cooperation during the audit and that they were not limited in any way.
6. In November 2023, we physically visited the Dairy Development Project at Oyo State to ascertain the progress of the Project. The performance was satisfactory and, hopefully, better days are ahead.

We have reviewed the Audited Financial Statements and Auditor's Reports for the Year Ended 31 December 2023 and are satisfied with the explanation provided.

Mrs. Olufunmilayo Balogun
Chairman, Statutory Audit Committee
FRC/2021/PRO/00000024164
Dated: 27 February 2024

Members of the Committee

Mrs. Olufunmilayo Balogun - Chairman
Engr. Mustafa Bello
Mr. Peter Eshikena

Sir Sunday N. Nwosu, KSS, GCOA, MloD
Mr. John Ogundipe

Independent Practitioner's report

To the members of FrieslandCampina WAMCO Nigeria PLC



Independent practitioner's report

To the Members of FrieslandCampina WAMCO Nigeria Plc

Report on an assurance engagement performed by an independent practitioner to report on management's assessment of controls over financial reporting

Our opinion

In our opinion, nothing has come to our attention that the internal control procedures over financial reporting put in place by management of FrieslandCampina WAMCO Nigeria Plc ("the company's") are not adequate as of 31 December 2023, based on the SEC Guidance on Implementation of Section 60 – 63 of The Investments and Securities Act 2007 issued by The Securities and Exchange Commission.

What we have performed

We have performed an assurance engagement on FrieslandCampina WAMCO Nigeria Plc's internal control over financial reporting as of 31 December, 2023, based on FRC Guidance on Assurance Engagement Report on Internal Control Over Financial Reporting ("the Guidance") issued by the Financial Reporting Council of Nigeria. The company's management is responsible for maintaining effective internal control over financial reporting, and for its assessment of the effectiveness of internal control over financial reporting, included in the accompanying Management's Annual Assessment of, and Report on, Internal Control Over Financial Reporting. Our responsibility is to express an opinion on the company's internal control over financial reporting based on our assurance engagement.

Basis for opinion

We conducted our assurance engagement in accordance with the Guidance, which requires that we plan and perform the assurance engagement and provide a limited assurance report on the entity's internal control over financial reporting based on our assurance engagement. As prescribed in the Guidance, the procedures we performed included obtaining an understanding of internal control over financial reporting, assessing the risk that a material weakness exists, and testing and evaluating the design and operating effectiveness of internal control based on the assessed risk. Our engagement also included performing such other procedures as we considered necessary in the circumstances. We believe the procedures performed provide a basis for our report on the internal control put in place by management over financial reporting.

Definition and Limitations of Internal Control over Financial Reporting

A company's internal control over financial reporting is a process designed to provide reasonable assurance regarding the reliability of financial reporting and the preparation of financial statements for external purposes in accordance with generally accepted accounting principles. A company's internal control over financial reporting includes those policies and procedures that (i) pertain to the maintenance of records that, in reasonable detail, accurately and fairly reflect the transactions and dispositions of the assets of the company; (ii) provide reasonable assurance that transactions are recorded as necessary to permit preparation of financial statements in accordance with generally accepted accounting principles, and that receipts and expenditures of the company are being made only in accordance with authorizations of management and directors of the company; and (iii) provide reasonable assurance regarding prevention or timely detection of unauthorised acquisition, use, or disposition of the company's assets that could have a material effect on the financial statements.

Because of its inherent limitations, internal control over financial reporting may not prevent or detect all misstatements. Also, projections of any evaluation of effectiveness to future periods are subject to the risk that

PricewaterhouseCoopers Chartered Accountants, Landmark Towers, 5B Water Corporation Road, Victoria Island, Lagos, Nigeria

Independent Practitioner's report

To the members of FrieslandCampina WAMCO Nigeria PLC



controls may become inadequate because of changes in conditions, or that the degree of compliance with the policies or procedures may deteriorate.

Other matter

We also have audited, in accordance with the International Standards on Auditing, the financial statements of FrieslandCampina WAMCO Nigeria Plc and our report dated 31 March 2024 expressed an unmodified report.

Yinka Yusuf

For: **PricewaterhouseCoopers**
Chartered Accountants
Lagos, Nigeria

Engagement Partner: Yinka Yusuf
FRC/2013/PRO/ICAN/004/00000005161



31 March 2024

Independent Auditor's report

To the members of FrieslandCampina WAMCO Nigeria PLC



Independent auditor's report

To the Members of FrieslandCampina WAMCO Nigeria Plc

Report on the audit of the financial statements

Our opinion

In our opinion, FrieslandCampina WAMCO Nigeria Plc's ("the company's") financial statements give a true and fair view of the financial position of the company as at 31 December 2023, and of its financial performance and its cash flows for the year then ended in accordance with International Financial Reporting Standards and the requirements of the Companies and Allied Matters Act and the Financial Reporting Council of Nigeria (Amendment) Act, 2023.

What we have audited

FrieslandCampina WAMCO Nigeria Plc's financial statements comprise:

- the statement of financial position as at 31 December 2023;
- the statement of profit or loss and other comprehensive income for the year then ended;
- the statement of changes in equity for the year then ended;
- the statement of cash flows for the year then ended; and
- the notes to the financial statements, which include a summary of material accounting policies.

Basis for opinion

We conducted our audit in accordance with International Standards on Auditing (ISAs). Our responsibilities under those standards are further described in the Auditor's responsibilities for the audit of the financial statements section of our report.

We believe that the audit evidence we have obtained is sufficient and appropriate to provide a basis for our opinion.

Independence

We are independent of the Company in accordance with the International Code of Ethics for Professional Accountants (including International Independence Standards), i.e. the IESBA Code issued by the International Ethics Standards Board for Accountants. We have fulfilled our other ethical responsibilities in accordance with the IESBA Code.

Key audit matters

Key audit matters are those matters that, in our professional judgment, were of most significance in our audit of the financial statements of the current period. These matters were addressed in the context of our audit of the financial statements as a whole, and in forming our opinion thereon, and we do not provide a separate opinion on these matters.

PricewaterhouseCoopers Chartered Accountants, Landmark Towers, 5B Water Corporation Road, Victoria Island, Lagos, Nigeria

Independent Auditor's report

To the members of FrieslandCampina WAMCO Nigeria PLC



Key audit matter	How our audit addressed the key audit matter
<p>Impairment of goodwill (Refer to notes 3d(iv), 4 and 15 to the financial statements)</p> <p>As at 31 December 2023, the carrying amount of goodwill is N1.78billion. Goodwill is tested annually for impairment or whenever there is an impairment indicator. Goodwill arose on the acquisition of the Nutricima business in 2020.</p> <p>We focused on the impairment of goodwill due to the materiality of the balance as well as the level of subjectivity and significant assumptions made by management in estimating the carrying value as at year end date. Significant assumptions made by management include:</p> <ul style="list-style-type: none"> methodology applied in determining the cash generating units (CGUs) for allocation of goodwill; determination of the future cash flows for the CGUs; determination of the discount rate, projected Earnings Before Interest, Taxes, Depreciation and Amortisation (EBITDA), long-term growth rate applied to determine the value in use of the CGUs. 	<p>We adopted a substantive approach in assessing the impairment recognised on the goodwill. Specifically, we performed the following procedures:</p> <ul style="list-style-type: none"> Assessed the reasonableness of the methodology applied in determining the CGUs for allocation of goodwill; Assessed the reasonableness of management's future cashflows, discount rate, projected growth and projected EBITDA for the business by analysing the capital structure and comparing current year actual results with management's forecasts for the year and checking to Board-approved budgets; Tested sensitivity analysis of the recoverable amount to the key assumptions applied; We evaluated the appropriateness of the related disclosures in accordance with the International Financial Reporting Standards.

Other information

The directors are responsible for the other information. The other information comprises the Financial Highlights, Directors and Other Corporate Information, Report of the Directors, Statement of Directors' Responsibilities, Statement of Corporate Responsibility, Certification of Financial Statements, Management's Annual Assessment of, and Report on, FrieslandCampina WAMCO Nigeria Plc's Internal Control Over Financial Reporting, Certification of Management Assessment on Internal Control Over Financial Reporting, Report of the Audit Committee, Value Added Statement and Five Year Financial Summary (but does not include the financial statements and our auditor's report thereon), which we obtained prior to the date of this auditor's report, and the other sections of the FrieslandCampina WAMCO Nigeria Plc 2023 Annual Report, which are expected to be made available to us after that date.

Our opinion on the financial statements does not cover the other information and we do not and will not express an audit opinion or any form of assurance conclusion thereon.

In connection with our audit of the financial statements, our responsibility is to read the other information identified above and, in doing so, consider whether the other information is materially inconsistent with the financial statements or our knowledge obtained in the audit, or otherwise appears to be materially misstated.

If, based on the work we have performed on the other information that we obtained prior to the date of this auditor's report, we conclude that there is a material misstatement of this other information, we are required to report that fact. We have nothing to report in this regard.

Independent Auditor's report

To the members of FrieslandCampina WAMCO Nigeria PLC



When we read the other sections of the FrieslandCampina WAMCO Nigeria Plc 2023 Annual Report, if we conclude that there is a material misstatement therein, we are required to communicate the matter to those charged with governance.

Responsibilities of the directors and those charged with governance for the financial statements

The directors are responsible for the preparation of the financial statements that give a true and fair view in accordance with International Financial Reporting Standards and the requirements of the Companies and Allied Matters Act, the Financial Reporting Council of Nigeria (Amendment) Act, 2023, and for such internal control as the directors determine is necessary to enable the preparation of financial statements that are free from material misstatement, whether due to fraud or error.

In preparing the financial statements, the directors are responsible for assessing the company's ability to continue as a going concern, disclosing, as applicable, matters related to going concern and using the going concern basis of accounting unless the directors either intend to liquidate the company or to cease operations, or have no realistic alternative but to do so.

Those charged with governance are responsible for overseeing the company's financial reporting process.

Auditor's responsibilities for the audit of the financial statements

Our objectives are to obtain reasonable assurance about whether the financial statements as a whole are free from material misstatement, whether due to fraud or error, and to issue an auditor's report that includes our opinion. Reasonable assurance is a high level of assurance, but is not a guarantee that an audit conducted in accordance with ISAs will always detect a material misstatement when it exists. Misstatements can arise from fraud or error and are considered material if, individually or in the aggregate, they could reasonably be expected to influence the economic decisions of users taken on the basis of these financial statements.

As part of an audit in accordance with ISAs, we exercise professional judgement and maintain professional scepticism throughout the audit. We also:

- Identify and assess the risks of material misstatement of the financial statements, whether due to fraud or error, design and perform audit procedures responsive to those risks, and obtain audit evidence that is sufficient and appropriate to provide a basis for our opinion. The risk of not detecting a material misstatement resulting from fraud is higher than for one resulting from error, as fraud may involve collusion, forgery, intentional omissions, misrepresentations, or the override of internal control.
- Obtain an understanding of internal control relevant to the audit in order to design audit procedures that are appropriate in the circumstances, but not for the purpose of expressing an opinion on the effectiveness of the company's internal control.
- Evaluate the appropriateness of accounting policies used and the reasonableness of accounting estimates and related disclosures made by the directors.
- Conclude on the appropriateness of the directors' use of the going concern basis of accounting and, based on the audit evidence obtained, whether a material uncertainty exists related to events or conditions that may cast significant doubt on the company's ability to continue as a going concern. If we conclude that a material uncertainty exists, we are required to draw attention in our auditor's report to the related disclosures in the financial statements or, if such disclosures are inadequate, to modify our opinion. Our conclusions are based on the audit evidence obtained up to the date of our auditor's report. However, future events or conditions may cause the company to cease to continue as a going concern.
- Evaluate the overall presentation, structure and content of the financial statements, including the disclosures, and whether the financial statements represent the underlying transactions and events in a manner that achieves fair presentation.

Independent Auditor's report

To the members of FrieslandCampina WAMCO Nigeria PLC



We communicate with those charged with governance regarding, among other matters, the planned scope and timing of the audit and significant audit findings, including any significant deficiencies in internal control that we identify during our audit.

We also provide those charged with governance with a statement that we have complied with relevant ethical requirements regarding independence, and to communicate with them all relationships and other matters that may reasonably be thought to bear on our independence, and where applicable, related safeguards.

From the matters communicated with those charged with governance, we determine those matters that were of most significance in the audit of the financial statements of the current period and are therefore the key audit matters. We describe these matters in our auditor's report unless law or regulation precludes public disclosure about the matter or when, in extremely rare circumstances, we determine that a matter should not be communicated in our report because the adverse consequences of doing so would reasonably be expected to outweigh the public interest benefits of such communication.

Report on other legal and regulatory requirements

The Companies and Allied Matters Act requires that in carrying out our audit we consider and report to you on the following matters. We confirm that:

- i) we have obtained all the information and explanations which to the best of our knowledge and belief were necessary for the purposes of our audit;
- ii) the company has kept proper books of account, so far as appears from our examination of those books and returns adequate for our audit have been received from locations not visited by us;
- iii) the company's statement of financial position and statement of profit or loss and other comprehensive income are in agreement with the books of account and returns.

In accordance with the requirements of the Financial Reporting Council, we performed a limited assurance engagement and reported on management's assessment of FrieslandCampina WAMCO Nigeria Plc's internal control over financial reporting as of 31 December 2023. The work performed was done in accordance with FRC Guidance on Assurance Engagement Report on Internal Control Over Financial Reporting issued by the Financial Reporting Council of Nigeria, and we have issued an unmodified opinion in our report dated 31 March 2024.

Yinka Yusuf

For: **PricewaterhouseCoopers**
Chartered Accountants
Lagos, Nigeria

Engagement Partner: Yinka Yusuf
FRC/2013/PRO/ICAN/004/0000005161



31 March 2024

Statement of financial position

as at 31 December 2023



In thousands of Naira	Note	2023	2022
Assets			
Non-current assets			
Property, plant and equipment	12	50,688,687	50,464,977
Right of Use Asset	13	237,897	274,875
Intangible assets	15	1,962,661	2,103,341
Biological assets	14	130,241	27,010
Total non-current assets		53,019,486	52,870,203
Current assets			
Inventories	18	49,870,578	86,288,551
Trade and other receivables	19	17,579,577	32,203,291
Prepayments	16	142,694,292	117,756,962
Derivative assets	20(a)	79,152,452	2,562,612
Cash and cash equivalents	20(b)	11,433,857	19,913,684
Total current assets		300,730,756	258,725,100
Total assets		353,750,242	311,595,303
Equity			
Share capital	21(a)	976,336	976,336
Share premium	21(a)	350,211	350,211
Retained earnings		(288,715)	28,546,220
		1,037,832	29,872,767
Liabilities			
Non-current liabilities			
Employee benefits	22	1,661,786	1,469,460
Deferred tax liabilities	17	1,030,055	6,882,056
Loans and borrowings	24(b)	4,589,101	4,670,736
Government grant	24(c)	252,979	760,129
Lease liabilities	25	87,970	85,757
Total non-current liabilities		7,621,891	13,868,138
Current liabilities			
Current tax liabilities	10(b)	1,662,144	4,498,517
Trade and other payables	23	212,025,264	168,559,845
Loans and borrowings	24(a)	131,202,564	93,280,664
Government grant	24(c)	188,760	164,220
Derivative liabilities	20(a)	-	1,351,099
Lease liabilities	25	11,787	53
Total current liabilities		345,090,519	267,854,398
Total liabilities		352,712,410	281,722,536
Total equity and liabilities		353,750,242	311,595,303

The accompanying notes and material accounting policies on pages 35 to 82 form an integral part of these financial statements.

The financial statements and other national disclosures on pages 30 to 85 were approved by the Board of Directors on 22 February 2024 and signed on its behalf by:

Jacobs Moyo Ajekigbe, OFR - Chairman
FRC/2013/IODN/000000002472

Roger Philippe Adou - Managing Director

Finance Director - Marc Galjaard
FRC/2021/001/00000022800

Statement of profit or loss and other comprehensive income

for the year ended 31 December 2023



In thousands of Naira	Notes	2023	2022
Revenue from contracts with customers	5	304,609,957	324,719,156
Cost of sales	7(a)	(243,094,685)	(274,474,665)
Gross profit		61,515,272	50,244,491
Other (cost)/income	8	(18,873,770)	54,075
Selling and distribution expenses	7(a)	(23,989,195)	(23,320,592)
Administrative expenses	7(a)	(7,045,537)	(5,615,414)
Net Impairment losses on financial assets	26	(269,067)	(69,077)
Operating profit		11,337,703	21,293,483
Finance income	6	365,960	932,078
Finance costs	6	(38,076,452)	(8,762,929)
Net finance costs		(37,710,492)	(7,830,851)
(Loss)/profit before income tax		(26,372,789)	13,462,632
Income tax credit/(expense)	10(a)	3,392,957	(5,829,736)
(Loss)/profit for the year		(22,979,832)	7,632,896
Other comprehensive income			
<i>Items that will not be reclassified to profit or loss</i>			
Remeasurement gain on defined benefit obligations	22(b)	(191,106)	50,879
Income tax on other comprehensive income	10(c)	57,332	(15,263)
Other comprehensive (loss)/income for the year, net of income tax		(133,774)	35,616
Total comprehensive (loss)/income for the year		(23,113,606)	7,668,512
(Loss)/Profit for the year is attributable to:			
Owners of the Company		(22,979,832)	7,632,896
Total comprehensive (loss)/income for the year is attributable to:			
Owners of the Company		(23,113,606)	7,668,512
Earnings/(loss) per share			
Basic and diluted earnings/(loss) per share (Naira)	11	(11.77)	3.91

The accompanying notes and material accounting policies on pages 35 to 82 form an integral part of these financial statements.

Statement of changes in equity

for the year ended 31 December 2023



In thousands of Naira	Note	Share capital	Share premium	Retained earnings	Total equity
Balance at 1 January 2022		488,168	350,211	25,495,777	26,334,156
Profit for the year		-	-	7,632,896	7,632,896
Other comprehensive income for the year, net of income tax		-	-	35,616	35,616
Total comprehensive income for the year		-	-	7,668,512	7,668,512
Transactions with owners, recorded directly in equity					
Dividends	21(b)	-	-	(4,129,901)	(4,129,901)
Bonus share issued		488,168	-	(488,168)	-
Balance as at 31 December 2022		976,336	350,211	28,546,220	29,872,767
Balance at 1 January 2023		976,336	350,211	28,546,220	29,872,767
Loss for the year		-	-	(22,979,832)	(22,979,832)
Other comprehensive income/(expense) for the year, net of income tax		-	-	(133,774)	(133,774)
Total comprehensive income/(expense) for the year		-	-	(23,113,606)	(23,113,606)
Transactions with owners, recorded directly in equity					
Dividends	21(b)	-	-	(5,721,329)	(5,721,329)
Balance as at 31 December 2023		976,336	350,211	(288,715)	1,037,832

The accompanying notes and material accounting policies on pages 35 to 82 form an integral part of these financial statements.

Statement of cashflows

for the year ended 31 December 2023



In thousands of Naira	Notes	2023	2022
Cash flows from operating activities			
(Loss)/Profit before tax		(26,372,789)	13,462,632
Adjustments for:			
Depreciation of property, plant and equipment	12	5,679,787	4,903,079
Amortisation of intangible assets	15	140,680	140,679
Depreciation of right of use assets	13	62,778	45,242
Impairment of property, plant and equipment	12	-	212,657
Impairment of biological assets	14	-	250,329
Long service award expense	22(a)	308,264	263,043
Unrealised fair value change in derivatives	6	(77,940,939)	(2,532,701)
Other post employment benefit expense	22(b)	56,791	53,705
Remeasurement gain on defined benefit obligations	22(a)	(236,459)	(75,956)
Interest income	6	(129,506)	(767,858)
Amortisation of government grant	6	(236,454)	(164,220)
Interest expense on overdrafts, loans and borrowings	6	16,078,123	3,963,764
Interest expense on lease liabilities	6	13,947	11,997
Foreign exchange loss		50,603,293	8,644,128
Gain on disposal of property, plant and equipment	12a(ii)	(16,498)	(10,681)
		(31,988,980)	28,399,839
Change in working capital:			
Inventories		36,417,973	(37,424,803)
Trade and other receivables		14,623,714	(15,017,655)
Prepayments		(24,937,330)	(40,992,533)
Trade and other payables*		43,465,419	18,560,618
Cash generated from/(used in) operating activities		37,580,796	(46,474,534)
Income tax paid	10(b)	(5,238,087)	(9,642,182)
Long service award benefits paid	22	(111,094)	(48,858)
Other post employment benefits paid		(16,282)	(3,383)
Net cash generated from/(used in) operating activities		32,215,333	(56,168,957)
Cash flow from investing activities			
Interest received		129,506	839,163
Proceeds from sale of property, plant and equipment	12a(ii)	100,102	48,265
Acquisition of right of use assets	13	(25,800)	(104,000)
Acquisition of biological assets	14	(103,231)	-
Acquisition of property, plant and equipment	12	(5,987,101)	(7,093,277)
Net cash used in investing activities		(5,886,524)	(6,309,850)
Cash flow from financing activities			
Interest paid	24	(6,546,627)	(876,808)
Dividends paid to company's shareholders	21(b)	(5,721,329)	(8,721,246)
Proceeds from loans and borrowings	24	70,000,000	40,000,000
Repayment of loans and borrowings	24	(93,610,183)	(2,548,454)
Net cash used in financing activities		(35,878,139)	27,853,492
Net (decrease)/increase in cash and cash equivalents		(9,549,331)	(34,625,314)
Cash and cash equivalents at 1 January	20(b)	19,913,684	54,484,924
Effect of exchange rate fluctuations on cash held		1,069,504	54,074
Cash and cash equivalents at 31 December	20(b)	11,433,857	19,913,684

*Change in trade and other payables has been adjusted for the effect of movements in dividend payable.

The accompanying notes and material accounting policies on pages 35 to 82 form an integral part of these financial statements.

Notes to the financial statements

for the year ended 31 December 2023



	Page
1 Reporting entity	35
2 Basis of preparation	35
3 Material accounting policies	35
4 Use of judgements and estimates	48
5 Revenue from contracts with customers	52
6 Finance income and finance cost	52
7a Analysis of expenses by nature	53
7b Profit before taxation	54
7c Short term leases	54
8 Other Income	54
9 Personnel expenses	55
10 Income taxes	57
11 Earnings/(loss) per share	58
12 Property, plant and equipment	59
13 Right of use assets	61
14 Biological assets	62
15 Intangible assets	62
16 Prepayments	64
17 Deferred tax liabilities	64
18 Inventories	65
19 Trade and other receivables	65
20a Derivatives	65
20b Cash and cash equivalents	66
21 Capital and reserves	66
22 Employee benefit liabilities	67
23 Trade and other payables	71
24 Loans and borrowings	72
25 Lease liabilities	74
26 Financial risk management and financial instruments	74
27 Contingencies	80
28 Related parties	81
29 Subsequent events	82
30 Comparative	82

Notes to the financial statements continued

for the year ended 31 December 2023



1 Reporting Entity

FrieslandCampina WAMCO Nigeria Plc ("the Company") is a company domiciled in Nigeria. The address of the Company's registered office is Plot 7b Acme road, Ikeja Industrial Estate, Ogba, Lagos. The Company was incorporated in Nigeria as a private limited liability company on 17 April 1973, commenced operations on 13 September 1975 and became a public limited liability company in 1978.

The Company is principally engaged in the manufacturing and marketing of evaporated milk, instant milk powder, ready to drink beverages and other dairy based products.

2 Basis of Preparation

(a) Statement of compliance

The financial statements have been prepared in accordance with International Financial Reporting Standards (IFRSs) and interpretations issued by the IFRS Interpretations Committee (IFRS IC) applicable to companies reporting under IFRS and in the manner required by the Companies and Allied Matters Act of Nigeria and the Financial Reporting Council of Nigeria Act, 2011. The financial statements were authorised for issue by the Company's Board of Directors on 22 February 2024.

The financial statements for the year ended 31 December 2023 have been prepared in accordance with International Financial Reporting Standards ("IFRS") as issued by the International Accounting Standards Board ("IASB"). Additional information required by National regulations is included where appropriate.

The financial statements comprise the statement of financial position, the statement of profit or loss and other comprehensive income, the statement of changes in equity, the statement of cashflows and the notes to the financial statements.

The financial statements have been prepared in accordance with the going concern principle under the historical cost concept. All values are rounded to the nearest thousand, except when otherwise indicated. The financial statements are presented in thousands of Naira.

The preparation of financial statements in conformity with IFRS requires the use of certain critical accounting estimates. It also requires management to exercise its judgment in applying the Company's accounting policies. Changes in assumptions may have a significant impact on the financial statements in the period the assumptions changed. Management believes that the underlying assumptions are appropriate and that the Company's financial statements therefore present the financial position and results fairly. The areas involving a higher degree of judgment or complexity, or areas where assumptions and estimates are significant to the financial statements, are disclosed in Note 4.

(b) Basis of measurement

The financial statements have been prepared on historical cost basis except for the defined benefit obligations which are recognised at present value as explained in Note 3i(ii) and derivative financial instruments recognised at fair value.

(c) Functional and presentation currency

These financial statements are presented in Naira, which is the Company's functional currency. All financial information presented in Naira has been rounded to the nearest thousand except where otherwise indicated.

3 Material accounting policies

The Company has consistently applied the following accounting policies to all periods presented in these financial statements.

a) Foreign currency transactions

Transactions denominated in foreign currencies are recognized in the entity's functional currency at the exchange rate prevailing on the transaction date. Monetary assets and liabilities denominated in foreign currencies are translated into the functional currency at the exchange rate at the reporting date. Exchange differences arising

Notes to the financial statements continued

for the year ended 31 December 2023



on the settlement of monetary assets and liabilities are recognised in profit or loss in the period which they arise. Non-monetary items that are measured based on historical cost in a foreign currency are not re-translated.

b) Financial instruments

1) Classification and measurement

Financial assets

It is the Company's policy to initially recognise financial assets at fair value plus transaction costs, except in the case of financial assets recorded at fair value through profit or loss which are expensed in profit or loss.

Classification and subsequent measurement is dependent on the Company's business model for managing the asset and the cash flow characteristics of the asset. On this basis, the Company may classify its financial instruments at amortised cost, fair value through profit or loss and at fair value through other comprehensive income.

The business models applied to assess the classification of the financial assets held by the Company are:

- Hold to collect: Financial assets in this category are held by the Company solely to collect contractual cash flows and these cash flows represent solely payments of principal and interest. Assets held under this business model are measured at amortised cost.
- Fair value through profit or loss: This category is the residual category for financial assets that do not meet the criteria described above. Financial assets in this category are managed in order to realise the asset's fair value.

The Company's financial assets that are held to collect contractual cash flows are solely payments of principal (for non-interest bearing financial assets) or solely payments of principal and interest (for interest bearing financial assets). The financial assets are measured at amortised cost.

Derivative assets are recognized at fair value.

The Company's financial assets include trade and other receivables, cash and cash equivalents. They are included in current assets, except for maturities greater than 12 months after the reporting date which are included in non-current assets. Interest income from these assets is included in finance income using the effective interest rate method.

Financial liabilities

Financial liabilities of the Company are classified and measured at fair value on initial recognition net of directly attributable transaction costs and subsequently measured at amortised cost.

Fair value gains or losses for financial liabilities designated at fair value through profit or loss are accounted for in profit or loss except for the amount of change that is attributable to changes in the Company's own credit risk which is presented in other comprehensive income. The remaining amount of change in the fair value of the liability is presented in profit or loss.

The Company's financial liabilities include trade and other payables, borrowings and derivative financial liabilities.

Derivatives

Derivatives are initially recognised at fair value on the date a derivative contract is entered into, and they are subsequently measured to their fair value at the end of each reporting period. The accounting for subsequent changes in the fair value depends on whether the derivative is designated as a hedging instrument and, if so, the nature of the item being hedged.

Notes to the financial statements continued

for the year ended 31 December 2023



II) Impairment of financial assets

Recognition of impairment provisions under IFRS 9 is based on the expected credit loss (ECL) model. The ECL model is applicable to the Company's financial assets classified at amortised cost. The measurement of ECL reflects an unbiased and probability-weighted amount that is determined by evaluating a range of possible outcomes, time value of money and reasonable and supportable information that is available without undue cost or effort at the reporting date, about past events, current conditions and forecasts of future economic conditions.

The simplified approach is applied to trade receivables while the general approach is applied to cash and cash equivalents, and other receivables.

The simplified approach requires expected lifetime losses to be recognised from initial recognition of the receivables. This involves determining the expected loss rates using a provision matrix that is based on the Company's historical default rates observed over the expected life of the receivable and adjusted forward-looking estimates. This is then applied to the gross carrying amount of the receivable to arrive at the loss allowance for the period.

The three-stage approach assesses impairment based on changes in credit risk since initial recognition using the past due criterion and other qualitative indicators such as increase in political concerns or other macroeconomic factors and the risk of legal action, sanction or other regulatory penalties that may impair future financial performance. Financial assets classified as stage 1 have their ECL measured as 12 month ECL which is a proportion of their lifetime ECL that results from possible default events that can occur within one year, while assets in stage 2 or 3 have their ECL measured on a lifetime basis.

Under the three-stage approach, the ECL is determined by projecting the Probability of Default (PD), Loss Given default (LGD) and Exposure at Default (EAD) for each individual exposure. The PD is based on default rates determined by External rating agencies for the counterparties. The LGD is determined based on management's estimate of expected cash recoveries after considering the historical pattern of the receivable and assessing the portion of the outstanding receivable that is deemed to be irrecoverable at the reporting period. External data was also sourced from Moody's corporate recovery rates to determine the LGD for some financial assets. The EAD is the total amount of outstanding receivable at the reporting period.

These three components are multiplied together and adjusted for forward looking information, such as the unemployment rate in Nigeria, inflation rate, and crude oil prices to arrive at an ECL which is then discounted back to the reporting date and summed. The discount rate used in the ECL calculation is the original effective interest rate or an approximation thereof.

Loss allowances for financial assets measured at amortised cost are deducted from the gross carrying amount of the related financial assets and the amount of the loss is recognised in profit or loss and presented on the face of the statement of profit or loss.

Credit risk and default definition

The Company assesses the credit risk of its financial assets based on the information obtained during periodic review of publicly available information, industry trends and payment records. Based on the analysis of the information provided, the Company identifies the assets that require close monitoring.

Furthermore, financial assets that have been identified to be more than 30 days past due on contractual payments are assessed to have experienced significant increase in credit risk. These assets are grouped as part of Stage 2 financial assets where the three-stage approach is applied.

In line with the Company's credit risk management practices, a financial asset is defined to be in default when contractual payments have not been received at least 90 days after the contractual payment period. Subsequent to default, the Company carries out active recovery strategies to recover all outstanding payments due on receivables. Where the Company determines that there are no realistic prospects of recovery, the financial asset and any related loss allowance is written off either partially or in full.

Notes to the financial statements continued

for the year ended 31 December 2023



III) Derecognition

Financial assets

The Company derecognises a financial asset when the contractual rights to the cash flows from the financial asset expire or when it transfers the financial asset and the transfer qualifies for derecognition. Gains or losses on derecognition of financial assets are recognised as other income/ (losses).

Financial liabilities

The Company derecognises a financial liability when it is extinguished i.e. when the obligation specified in the contract is discharged or cancelled or expires. When an existing financial liability is replaced by another from the same lender on substantially different terms, or the terms of an existing liability are substantially modified, such an exchange or modification is treated as a derecognition of the original liability and the recognition of a new liability. The difference in the respective carrying amounts is recognised immediately in the statement of profit or loss.

IV) Offsetting of financial assets and financial liabilities

Financial assets and liabilities are offset and the net amount is reported in the statement of financial position. Offsetting can be applied when there is a legally enforceable right to offset the recognised amounts, and there is an intention to settle on a net basis or realise the asset and settle the liability simultaneously.

The legally enforceable right is not contingent on future events and is enforceable in the normal course of business, and in the event of default, insolvency or bankruptcy of the Company or the counterparty.

c) Property, plant and equipment

I. Recognition and measurement

Items of property, plant and equipment are measured at cost less accumulated depreciation and accumulated impairment losses.

Cost includes expenditure that is directly attributable to the acquisition of the asset. Items of property, plant and equipment under construction are disclosed as assets under construction. The cost of construction recognised includes the cost of materials and direct labour, any other costs directly attributable to bringing the assets to a working condition for their intended use, the costs of dismantling and removing the items and restoring the site on which they are located, and borrowing costs on qualifying assets.

Purchased software that is integral to the functionality of the related equipment is capitalised as part of the equipment.

When parts of an item of property, plant and equipment have different useful lives, they are accounted for as separate items (major components) of property, plant and equipment and depreciated accordingly.

Gains and losses on disposal of an item of property, plant and equipment are determined by comparing the proceeds from disposal with the carrying amount of property, plant and equipment, and are recognised net of administrative expenses.

II. Subsequent costs

The cost of replacing a part of an item of property, plant and equipment is recognised in the carrying amount of the item if it is probable that the future economic benefits embodied within the part will flow to the Company and its cost can be measured reliably. The carrying amount of the replaced part is derecognised. The costs of the day-to-day servicing of property, plant and equipment are recognised in profit or loss as incurred.

III. Depreciation

Depreciation is calculated over the depreciable amount, which is the cost of an asset, or other amount substituted for cost, less its residual value.

Notes to the financial statements continued

for the year ended 31 December 2023



Depreciation is recognized in profit or loss on a straight-line basis over the estimated useful lives of each part of an item of property, plant and equipment which reflects the expected pattern of consumption of the future economic benefits embodied in the asset. Leased assets are depreciated over the shorter of the lease term and their useful lives unless it is reasonably certain that the Company will obtain ownership by the end of the lease term in which case the assets are depreciated over the useful life.

The estimated useful lives for the current and comparative periods are as follow:

Asset class	Useful life
• Leasehold land	99 years
• Buildings	25 years
• Plant and machinery	
- Workshop machinery	20 years
- Filling and packaging machinery/lines	10 years
- Labelling, box packers and palletizers	15 years
- Utilities and other plant and machinery	13 years
• Motor vehicles	4 years
• Furniture, fittings and tools	5 years

Depreciation methods, useful lives and residual values are reviewed at each financial year end and adjusted if appropriate. There were no adjustments during the year.

Capital work-in-progress is not depreciated. The attributable cost of each asset is transferred to the relevant asset category when the asset becomes available for use and is depreciated accordingly.

d) Intangible assets

I. Software

Purchased software with finite useful life is measured at cost less accumulated amortisation and accumulated impairment losses.

II. Subsequent expenditure

Subsequent expenditure is capitalised only when it increases the future economic benefits embodied in the specific asset to which it relates. All other expenditure is recognised in profit or loss as incurred.

III. Amortisation

Amortisation is calculated over the cost of the asset, or other amount substituted for cost, less its residual value.

Amortisation is recognized in profit or loss on a straight-line basis over the estimated useful lives of intangible assets. The estimated useful life for the current and comparative periods is as follows:

Asset class	Useful life
Computer software	5 years

Amortisation methods, useful lives and residual values are reviewed at each financial year-end and adjusted if appropriate.

IV. Goodwill

Goodwill arises on the acquisition of a business and represents the excess of the consideration transferred, the amount of any non-controlling interest in the acquiree and the acquisition date fair value of any previous equity interest in the acquiree over the fair value of the identifiable net assets acquired. If the total consideration transferred, non-controlling interest recognised and previously held interest measured at fair value is less than the fair value of the net assets of the business acquired, in the case of a bargain purchase, the difference is recognised directly in the income statement.

Notes to the financial statements continued

for the year ended 31 December 2023



For the purpose of impairment testing, goodwill acquired in a business combination is allocated to each of the cash generating units (CGUs), or groups of CGUs, that is expected to benefit from the synergies of the combination. Each unit or group of units to which the goodwill is allocated represents the lowest level within the entity at which the goodwill is monitored for internal management purposes. Goodwill is monitored at the operating segment level.

Goodwill impairment reviews are undertaken annually or more frequently if events or changes in circumstances indicate a potential impairment. The carrying value of the CGU containing the goodwill is compared to the recoverable amount, which is the higher of the value in use and the fair value less costs of disposal. Any impairment is recognised immediately as an expense and is not subsequently reversed.

e) Related parties

Related parties include the holding company and other group entities. Directors, their close family members and any employee who is able to exert a significant influence on the operating policies of the Company are also considered to be related parties. Key management personnel are also regarded as related parties. Key management personnel are those persons having authority and responsibility for planning, directing and controlling the activities of the entity, directly or indirectly, including any director (whether executive or otherwise) of that entity.

f) Leases

A contract is, or contains, a lease if the contract conveys the right to control the use of an identified asset for a period of time in exchange for consideration.

At the commencement date, the right of use asset is measured at cost, and the lease liability is measured at the present value of the lease payments that are not paid at that date.

After the commencement date, the right of use asset is measured at cost minus accumulated depreciation, accumulated impairments, and/or adjusted for any remeasurements or modifications.

After the commencement date, the lease liability is measured by increasing the carrying amount with interest on the lease liability, by reducing the carrying amount to reflect the lease payments made and by adjusting for any remeasurements or modifications.

Lease expenses for short term, low value and variable leases, as well as non-lease components are expensed directly in the income statement.

Determining whether an arrangement is, or contains, a lease

At inception of a contract, an entity shall assess whether the contract is, or contains, a lease. A contract is, or contains, a lease if the contract conveys the right to control the use of an identified asset for a period of time in exchange for consideration.

For identifying a lease or a lease component, there must be;

- i) **An identified asset.** An asset is typically identified by being explicitly specified in a contract (for example; an address or license plate). However, an asset can also be identified by being implicitly specified at the time that the asset is made available for use by the customer (for example, when it is clear to all parties which asset is meant, for example when the lessor only has one asset to fulfill its contractual obligations with). A portion of an asset's capacity can also be an identified asset.
- ii) **The right to control the use of an identified asset.** To assess whether a contract conveys the right to control the use of an identified asset for a period of time, an entity shall assess whether, throughout the period of use, the customer has both of the following:
 - a) The right to obtain substantially all of the economic benefits from use of the identified asset;
 - b) The right to direct the use of the identified asset.

Notes to the financial statements continued

for the year ended 31 December 2023



Initial recognition

At the commencement date, when a lessee starts using the leased asset, a lessee shall recognise a right-of-use asset and a lease liability.

Right of use assets

At the commencement date, a lessee shall measure the right-of-use asset at cost.

The cost of the right-of-use asset shall comprise (IFRS 16.24):

1. The amount of the initial measurement of the lease liability;
2. Any lease payments made at or before the commencement date, less any lease incentives received;
3. Any initial direct costs incurred by the lessee; and
4. An estimate of costs to be incurred by the lessee in dismantling and removing the underlying asset, restoring the site on which it is located or restoring the underlying asset to the condition required by the terms and conditions of the lease, unless those costs are incurred to produce inventories. The lessee incurs the obligation for those costs either at the commencement date or as a consequence of having used the underlying asset during a particular period.

Depreciation

Right-of-use assets are generally depreciated over the shorter of the asset's useful life and the lease term on a straight-line basis. If the Company is reasonably certain to exercise a purchase option, the right-of-use asset is depreciated over the underlying asset's useful life.

Lease liabilities

At the commencement date, a lessee shall measure the lease liability at the present value of the lease payments that are not paid at that date.

At the commencement date, the lease payments included in the measurement of the lease liability comprise the following payments for the right to use the underlying asset during the lease term that are not paid at the commencement date (IFRS 16.27):

1. Fixed payments (including in-substance fixed payments), less any lease incentives receivable;
2. Variable lease payments that depend on an index or a rate, initially measured using the index or rate as at the commencement date;
3. Amounts expected to be payable by the lessee under residual value guarantees;
4. The exercise price of a purchase option if the lessee is reasonably certain to exercise that option; and
5. Payments of penalties for terminating the lease, if the lease term reflects the lessee exercising an option to terminate the lease.

Lease payments to be made under reasonably certain extension options are also included in the measurement of the liability. The variable lease payments that do not depend on an index or a rate are recognised as expenses in the period in which the event or condition that triggers the payment occurs.

The lease payments are discounted using the Company's incremental borrowing rate, being the rate that the Company would have to pay to borrow the funds necessary to obtain an asset of similar value to the right of use asset in a similar economic environment with similar terms, security and conditions.

Interest expense

The finance cost is charged to profit or loss over the lease period so as to produce a constant periodic rate of interest on the remaining balance of the liability for each period. After the commencement date, the amount of lease liabilities is increased to reflect the accretion of interest and reduced for the lease payments made. In addition, the carrying amount of lease liabilities is remeasured if there is a modification, a change in the lease term, a change in the in-substance fixed lease payments or a change in the assessment to purchase the underlying asset.

Notes to the financial statements continued

for the year ended 31 December 2023



Subsequent measurement

Right of use assets

After the commencement date, a lessee shall measure the right-of-use asset applying a cost model.

To apply a cost model, a lessee shall measure the right-of-use asset at cost (IFRS 16.30):

1. Less any accumulated depreciation and any accumulated impairment losses; and
2. Adjusted for any remeasurement of the lease liability or for any modifications.

Lease liability

After the commencement date, a lessee shall measure the lease liability by (IFRS 16.36):

1. Increasing the carrying amount to reflect interest on the lease liability;
2. Reducing the carrying amount to reflect the lease payments made; and
3. Remeasuring the carrying amount to reflect any reassessment or lease modifications, or to reflect revised in-substance fixed lease payments.

Short-term leases and leases of low-value assets

Short-term leases are those leases that have a lease term of 12 months or less from the commencement date and do not contain a purchase option. Low-value assets are assets that have values less than \$5,000 when new, and depends on the nature of the asset. Lease payments on short-term leases and leases of low-value assets would be recognised as expenses in profit or loss on a straight-line basis over the lease term.

g) Inventories

Inventories are measured at the lower of cost and net realisable value. The cost of inventories includes expenditure incurred in acquiring the inventories and other costs incurred in bringing them to their existing location and condition. The basis of costing is as follows;

Raw and packaging materials, spares and purchased finished goods	purchase cost on a first-in, first-out basis, including transportation and clearing costs
Finished goods in process	cost of direct materials and labour plus a reasonable proportion of manufacturing overheads based on normal levels of activity
Goods-in-transit	purchase cost incurred to date

Net realisable value is the estimated selling price in the ordinary course of business, less the estimated costs of completion and selling expenses.

Engineering spares are classified as inventory and are recognised in the profit and loss account as consumed.

Allowance is made for obsolete, slow moving or defective items where appropriate.

h) Biological assets (Agricultural assets)

Biological assets comprise cattle and harvested produce. The cattle and the harvested produce are recognised at fair value less costs to sell, based on market prices of livestock of similar age, breed and genetic merit with adjustments, where necessary, to reflect the differences. The determination of fair value is based on active market values, where appropriate, or management's assessment of the fair value based on available data and benchmark statistics.

Notes to the financial statements continued

for the year ended 31 December 2023



The harvested produce is kept as inventory to feed the cattle. Gains and losses from changes in fair value less costs to sell are included in profit or loss for the period in which it arises. All costs of producing and harvesting biological assets should be expensed when incurred.

i) Employee benefits

I. Defined Contribution plans

A defined contribution plan is a post-employment benefit plan under which an entity pays fixed contributions into a separate entity and has no legal or constructive obligation to pay further amounts in respect of all employee benefits relating to employee service in current and prior periods.

In line with the provisions of the Pension Reform Act 2014 (as amended), the Company has instituted a defined contribution pension scheme for their permanent staff. Staff contributions to the scheme are funded through payroll deductions. Obligations for contributions to the defined contribution plan are recognised as an employee benefit expense in profit or loss in the periods in which related services are rendered by employees. Employees contribute 8% each of the relevant emoluments to the fund on a monthly basis while the Company contributes 10% to the pension fund and an additional 5% to an investment fund.

II. Defined Benefit plans

The Company's net obligation in respect of defined benefit plans is calculated separately for each plan by estimating the amount of future benefit that employees have earned in the current and prior periods, discounting that amount and deducting the fair value of any plan assets.

The calculation of defined benefit obligations is performed annually by a qualified actuary using the projected unit credit method. When the calculation results in a potential asset for the Company, the recognised asset is limited to the net of any unrecognised past service cost and actuarial losses plus the present value of economic benefits available in the form of any future refunds from the plan or reductions in future contributions to the plan. To calculate the present value of economic benefits, consideration is given to any applicable minimum funding requirements.

The net interest cost is calculated by applying the discount rate to the net balance of the defined benefit obligation. This cost is included in employee benefit expense in the statement of profit or loss.

The discount rate is the yield on Federal Government of Nigeria issued bonds that have maturity dates approximating the terms of the company's obligation.

Remeasurement of the net defined benefit liability, which comprise actuarial gains and losses are recognised immediately in other comprehensive income and directly in retained earnings. The Company's defined benefit plan is unfunded.

When the benefits of a plan are changed or when a plan is curtailed, the resulting change in benefit that relates to past service or the gain or loss on curtailment is recognised immediately in profit or loss. The Company recognises gains and losses on the settlement of a defined benefit plan when the settlement occurs.

III. Other long-term employee benefits

The Company's net obligation in respect of long-term employee benefits other than pension plans is the amount of future benefit that employees have earned in return for their service in the current and prior periods. The company's other long-term employee benefits comprise of a long service award scheme that it has for its employees. The Company's liability with respect to this scheme is determined by an independent actuarial valuation every year by discounting to determine its present value. In determining the liability for employee benefits under the defined benefit scheme, consideration is given to future increases in salary rates and the Company's experience with staff turnover. Actuarial gains and losses arising from differences between the actual and expected outcome in the valuation of the obligation are recognized in profit or loss in the period they arise. The effect of any curtailment is also charged in full in profit or loss immediately

Notes to the financial statements continued

for the year ended 31 December 2023



when the curtailment occurs. The discount rate is the yield on Federal Government of Nigeria issued bonds that have maturity dates approximating the terms of the company's obligation. The Company ensures that adequate arrangements are in place to meet its obligations under the scheme. The other long-term employee benefits is unfunded.

IV. Termination benefits

Termination benefits are expensed at the earlier of when the Company can no longer withdraw the offer of those benefits and when the Company recognises costs for a restructuring. If benefits are not expected to be settled wholly within 12 months of the reporting date, then they are discounted.

V. Short-term employee benefits

Short-term employee benefit obligations are measured on an undiscounted basis and are expensed as the related service is provided.

A liability is recognised for the amount expected to be paid under short-term cash bonus or profit sharing plans if the Company has a present legal or constructive obligation to pay this amount as a result of past service provided by the employee, and the obligation can be estimated reliably.

j) Provisions

A provision is recognised if, as a result of a past event, the Company has a present legal or constructive obligation that can be estimated reliably, and it is probable that an outflow of economic benefits will be required to settle the obligation. Provisions are determined by discounting the expected future cash flows at a pre-tax rate that reflects current market assessments of the time value of money and the risks specific to the liability. The unwinding of the discount is recognised as finance cost in the statement of profit or loss and other comprehensive income.

k) Contingent liabilities

A contingent liability is a possible obligation that arises from past events and whose existence will be confirmed only by the occurrence or non-occurrence of one or more uncertain future events not wholly within the control of the company, or a present obligation that arises from past events but is not recognised because it is not probable that an outflow of resources embodying economic benefits will be required to settle the obligation; or the amount of the obligation cannot be measured with sufficient reliability.

Contingent liabilities are only disclosed and not recognised as liabilities in the statement of financial position.

If the likelihood of an outflow of resources is remote, the possible obligation is neither a provision nor a contingent liability and no disclosure is made.

l) Revenue recognition

The Company recognises revenue to depict the transfer of promised services to customers in an amount that reflects the consideration to which it expects to be entitled in exchange for those services. A valid contract is recognised as revenue after;

- The contract is approved by the parties.
- Rights and obligations are recognised
- Collectability is probable
- The contract has commercial substance.
- The payment terms and consideration are identifiable.

The probability that a customer would make payment is ascertained based on the evaluation done on the customer as stated in the credit management policy at the inception of the contract. The Company is the principal in all of its revenue arrangement since it is the primary obligor in most of the revenue arrangements, has inventory risk and determines the pricing for the goods and services.

Notes to the financial statements continued

for the year ended 31 December 2023



Sale of goods

Sale of goods arises from exports and domestic sales. Revenue from the sale of goods is recognised when the control of the goods are transferred to the buyer. This occurs when the goods are delivered as per the applicable deliverable terms.

The Company transfers the control to the customers upon delivery. The customer obtains the right to return goods that are bad or damaged after they have been delivered.

Delivery occurs when the goods have been delivered as per the applicable delivery terms, the risks of obsolescence and loss have been transferred to the customer, and when the customer has accepted the products in accordance with the sales contract, or the acceptance provisions have lapsed, or the company has objective evidence that all criteria for acceptance have been satisfied. Delivery is considered a sales fulfillment activity.

Revenue from sale of goods is recognised based on the price specified in the contract, net of estimated rebates, slotting fees, and any estimated returns. Rebates are estimated at the inception of the contract except where the time lag between the recognition of revenue and granting rebates is not material.

Returns on goods are estimated at the inception of the contract except where the timing between when the revenue is recognised and when the returns occur is considered immaterial. In these instances, the returns are accounted for when they occur.

Slotting fees are payments to retail outlets for strategic display sections for the company's products. The amount paid is recognized as a reduction of the transaction price.

m) Finance income and finance costs

Finance income comprises interest income on funds invested and foreign exchange gains. Interest income is recognised as it accrues in profit or loss, using the effective interest method.

Finance costs comprise interest expense on borrowings computed using effective interest method.

Borrowing costs that are not directly attributable to the acquisition, construction or production of a qualifying asset are recognised in profit or loss using the effective interest method, otherwise they are capitalised.

Foreign currency gains and losses related to financing or investing activities are presented as part of finance income and expense. Foreign currency gains and losses on financial assets and financial liabilities that arise from operating activities, e.g. payables arising on the purchase of goods, are presented as part of cost of goods sold.

Gain or loss on derivative financial instruments arising from forward contracts that were entered into, in order to mitigate the exchange rate risk on borrowings denominated in foreign currency, are presented as part of finance income or finance cost, depending on whether the changes in fair value result in a net gain or net loss position. Changes in fair value of other types of derivative financial instruments are recognised in other income or expense.

n) Tax

Income tax expense represents the sum of current tax expense and deferred tax expense. Current tax and deferred tax is recognised in profit or loss except for items recognised directly in equity or in other comprehensive income.

I. Current tax

Current tax is the expected tax payable or receivable on the taxable income or loss for the year, using tax rates statutorily enacted at the reporting date, and any adjustment to tax payable in respect of previous years. The Company is subject to the following types of current income tax:

- **Company Income Tax** - This relates to tax on revenue and profit generated by the Company during the year, to be taxed under the Companies Income Tax Act Cap C21, LFN 2004 as amended to date.
- **Tertiary Education Tax** - Tertiary education tax is based on the assessable income of the Company and is governed by the Tertiary Education Trust Fund (Establishment) Act LFN 2011.

Notes to the financial statements continued

for the year ended 31 December 2023



II. Deferred tax

Deferred tax is recognised in respect of temporary differences between the carrying amounts of assets and liabilities for financial reporting purposes and the amounts used for taxation purposes.

The measurement of deferred tax reflects the tax consequences that would follow the manner in which the Company expects, at the end of the reporting period, to recover or settle the carrying amount of its assets and liabilities.

Deferred tax is measured at the tax rates that are expected to be applied to temporary differences when they reverse, using tax rates enacted or substantively enacted at the reporting date.

Deferred tax assets and liabilities are offset if there is a legally enforceable right to offset current tax liabilities and assets, and they relate to taxes levied by the same tax authority on the same taxable entity, or on different tax entities, but they intend to settle current tax liabilities and assets on a net basis or their tax assets and liabilities will be realised simultaneously.

Deferred tax is not recognized for the following temporary differences:

- Temporary differences on the initial recognition of assets or liabilities in a transaction that is not a business combination and that affects neither accounting nor taxable profit or loss;
- Temporary differences related to investments in subsidiaries, associates and joint arrangements to the extent that the Group is able to control the timing of the reversal of the temporary differences and it is probable that they will not reverse in the foreseeable future; and
- Taxable temporary differences arising on the initial recognition of goodwill.

o) Earnings per share

The Company presents basic and diluted earnings per share (EPS) data for its ordinary shares. Basic EPS is calculated by dividing the profit or loss attributable to ordinary shareholders of the Company by the weighted average number of ordinary shares outstanding during the period, adjusted for own shares held. Diluted EPS is determined by adjusting the profit or loss attributable to ordinary shareholders and the weighted average number of ordinary shares outstanding, adjusted for own shares held, for the effects of all dilutive potential ordinary shares.

p) Cash and cash equivalents

In the statement of cash flow, cash and cash equivalents include cash in hand, bank deposits repayable on demand, other short term highly liquid investments that are readily convertible to known amounts of cash and which are subject to insignificant risk of changes in value.

q) Dividends

Dividends are recognised as liability in the period they are declared.

Dividends which remained unclaimed for a period exceeding twelve (12) years from the date of declaration and which are no longer actionable by shareholders in accordance with Section 385 of Companies and Allied Matters Act of Nigeria are written back to retained earnings.

The Securities and Exchange Commission (SEC) published a circular directing Capital Market Registrars to return all unclaimed dividend which has been in their custody for fifteen (15) months and above to the paying companies. These unclaimed dividends are included as a liability to the shareholders.

r) Government grants

Grants from the government are recognised at their fair value where there is a reasonable assurance that the grant will be received and the company will comply with all attached conditions.

Government grants relating to costs are deferred and recognised in profit or loss over the period necessary to match them with the costs that they are intended to compensate.

Notes to the financial statements continued

for the year ended 31 December 2023



The benefit of the government loan at a below-market rate of interest is treated as a government grant. The loan is recognised and measured in accordance with IFRS 9 Financial Instruments. The below-market rate of interest is measured as the difference between the initial carrying value of the loan and the proceeds received.

Amortisation of government grant is recognised as finance income.

s) **Business combinations**

The acquisition method of accounting is used to account for all business combinations, regardless of whether equity instruments or other assets are required. The consideration transferred for the acquisition of a subsidiary comprises the:

- Fair values of the assets transferred
- Liabilities incurred to the former owners of the acquired business
- Equity interest issued by the group
- Fair value of any asset or liability resulting from a contingent consideration arrangement, and
- Fair value of any pre-existing equity interest in the subsidiary.

Identifiable assets required and liabilities and contingent liabilities assumed in a business combination are, with limited exceptions, measured initially at their fair values at the acquisition date. The group recognizes any non-controlling interest's proportionate share of the acquired entity on an acquisition-by-acquisition basis either at fair value or at the non-controlling interest's proportionate share of the acquired entity's net identifiable assets.

Acquisition-related costs are expensed as incurred.

The excess of the:

- Consideration transferred,
- Amount of any non-controlling interest in the acquired entity, and
- Acquisition-date fair value of any previous equity interest in the acquired entity.

Over the fair value of the net identifiable assets acquired is recorded as goodwill. If those amounts are less than the fair value of the net identifiable assets of the business acquired, the difference is recognized directly in profit or loss as a bargain purchase.

Where settlement of any part of cash consideration is deferred, the amounts payable in the future are discounted to their present value as at the date of exchange. The discount rate used is the entity's incremental borrowing rate, being the rate at which a similar borrowing could be obtained from an independent financier under comparable terms and conditions.

t) **Borrowings**

Borrowings are recognised initially at fair value, net of transaction costs incurred. Borrowings are subsequently carried at amortised cost; any difference between the proceeds (net of transaction costs) and the redemption value is recognised in the profit or loss over the period of the borrowings using the effective interest method.

Borrowings are classified as current liabilities unless the Company has an unconditional right to defer settlement of the liability for at least 12 months after the reporting date.

Interest-bearing loans and overdrafts are recognised initially at fair value, net of direct costs. Finance charges, including premiums payable on settlement or redemption and direct issue costs, are accounted for on an accruals basis through profit or loss using the effective interest method and are added to the carrying amount of the instrument to the extent they are not settled in the period in which they arise.

Loans for which the company has an unconditional right to defer settlement of the liability for at least 12 months after the statement of financial position date, are classified as non-current liabilities.

Fees paid on the establishment of loan facilities are recognised as transaction costs of the loan to the extent that it is probable that some or all of the facility will be drawn down.

Notes to the financial statements continued

for the year ended 31 December 2023



Borrowing costs that are not directly attributable to the acquisition, construction or production of a qualifying asset are recognised in profit or loss using the effective interest method, otherwise they are capitalised.

u) **Statement of cash flows**

The statement of cash flows is prepared using the indirect method. Changes in statement of financial position items that have not resulted in cash flows such as translation differences and other non-cash items, have been eliminated for the purpose of preparing the statement. Dividends paid to ordinary shareholders are included in financing activities. Finance cost is also included in financing activities while finance income received is included in investing activities.

v) **New standards, amendments and interpretations adopted by the company**

The Company has applied the following amendments for the first time for their annual reporting period commencing 1 January 2022:

- Property, Plant and Equipment: Proceeds before intended use - Amendments to IAS 16
- Reference to the Conceptual Framework - Amendments to IFRS 3
- Onerous Contracts - Cost of Fulfilling a Contract Amendments to IAS 37
- Annual Improvements to IFRS Standards 2018-2020

The amendments listed above did not have any impact on the amounts recognized in prior periods and are not expected to significantly affect the current or future periods.

w) **New standards and interpretations not yet adopted**

Certain new accounting standards, amendments to accounting standards and interpretation have been published that are not mandatory for 31 December 2023 reporting periods and have not been early adopted by the Company. These standards, amendments or interpretations are not expected to have a material impact on the Company in the current or future reporting periods.

4 **Use of judgements and estimates**

In preparing these financial statements, management has made judgements, estimates and assumptions that affect the application of the accounting policies and the reported amounts of assets, liabilities, income and expenses. Actual results may differ from these estimates. Estimates and underlying assumptions are reviewed on an ongoing basis. Revisions to estimates are recognised prospectively.

Assumptions and estimation uncertainties

Information about assumptions and estimation uncertainties that have a significant risk of resulting in a material adjustment in the year ending 31 December 2023 is as follows:

Defined benefit obligations

The cost of the defined benefit pension plan, long service awards, other post-employment benefits and the present value of these defined benefit obligations are determined using actuarial valuations. An actuarial valuation involves making various assumptions that may differ from actual developments in the future. These include the determination of the discount rate, future salary increases, mortality rates and future pension increases. Due to the complexities involved in the valuation and its long-term nature, a defined benefit obligation is highly sensitive to changes in these assumptions. All assumptions are reviewed at each reporting date. See further details on the assumptions made for the year, including the sensitivity analysis carried out, in note 22.

Income taxes and Deferred tax

The Company is subject to income taxes within Nigeria, which does not require much judgement in terms of provision for income taxes but a certain level of judgement is required for recognition of deferred tax. Management is required to assess the ability of the Company to generate future taxable economic earnings that will utilise any deferred tax assets. Assumptions over the generation of future taxable profits depends on management's estimates of future cash flows. This estimate of future taxable income is based on forecast cash flows from operations.

Notes to the financial statements continued

for the year ended 31 December 2023



Impairment of financial assets

The loss allowances for financial assets are based on assumptions about risk of default, expected loss rates and maximum contractual period. The Company uses judgement in making these assumptions and selecting the inputs to the impairment calculation, based on the Company's past history, existing market conditions as well as forward looking estimates at the end of each reporting period. Details of the key assumptions and inputs used are disclosed in note 26.

Impairment of non-financial assets

Assets that have an indefinite useful life - for example, goodwill are not subject to amortisation and are tested annually for impairment, or more frequently if events or changes in circumstances indicate that they might be impaired. Other intangible assets that are subject to amortisation are reviewed for impairment whenever events or changes in circumstances indicate that the carrying amount may not be recoverable. An impairment loss is recognised for the amount by which the asset's carrying amount exceeds its recoverable amount. The recoverable amount is the higher of an asset's fair value less costs to sell and value in use. For the purposes of assessing impairment, assets are grouped at the lowest levels for which there are separately identifiable cash flows (cash generating units). Non-financial assets other than goodwill that suffered an impairment are reviewed for possible reversal of the impairment at each reporting date.

Estimating the incremental borrowing rate

The lease payments are discounted using the interest rate implicit in the lease. If that rate cannot be readily determined, which is generally the case, the lessee's incremental borrowing rate is used, being the rate that the individual lessee would have to pay to borrow the funds necessary to obtain an asset of similar value to the right-of-use asset in a similar economic environment with similar terms, security and condition. To determine the incremental borrowing rate, the company uses a build-up approach that starts with a risk-free interest rate adjusted for credit risk for leases held by the Company, which does not have recent third-party financing. The incremental borrowing rate used by the company for its leases is 16.25%.

Derivative financial instrument

These are foreign currency forwards of which the present value of the future cash flows is based on the forward exchange rates at the balance sheet date. The resulting fair value estimates are included in level 2.

Notes to the financial statements continued

for the year ended 31 December 2023



4.1 Fair value measurement

Financial instruments measured at fair value

In thousands of Naira	Level 1	Level 2	Level 3	Total
Recurring fair value measurement 2023				
Financial assets				
Derivative asset	-	79,152,452	-	79,152,452
Recurring fair value measurement 2022				
Financial assets				
Derivative asset	-	2,562,612	-	2,562,612
Recurring fair value measurement 2023				
Financial liabilities				
Derivative liabilities	-	-	-	-
Recurring fair value measurement 2022				
Financial liabilities				
Derivative liabilities	-	1,351,099	-	1,351,099

Valuation techniques used to determine fair value

In determining the fair value of the derivative asset, the Company used the present value of future cash flows based on the forward exchange rates at the balance sheet date.

Financial instruments not measured at fair value

In thousands of Naira	2023		2022	
	Carrying value	Fair value	Carrying value	Fair value
Financial assets				
Cash and cash equivalents	11,433,857	11,433,857	19,913,684	19,913,684
Trade receivables	5,026,882	5,026,882	16,223,820	16,223,820
Due from related parties	3,009,708	3,009,708	383,138	383,138
Derivative assets	79,152,452	79,152,452	2,562,612	2,562,612
	98,622,899	98,622,899	39,083,254	39,083,254
Financial liabilities				
Derivative liabilities	-	-	1,351,099	1,351,099
Borrowings	136,233,403	136,233,403	97,951,400	97,951,400
	136,233,403	136,233,403	99,302,499	99,302,499

Notes to the financial statements continued

for the year ended 31 December 2023



The fair value for cash and cash equivalents, trade and other receivables, trade and other payables are not significantly different from their carrying amount.

For the majority of the borrowings, the fair values are not materially different to their carrying amounts, since the borrowings are of a short-term nature.

They are classified as level 3 fair values in the fair value hierarchy due to the use of unobservable inputs, including own credit risk.

Fair value methods and assumptions

(a) Financial instruments in level 1

The fair value of financial instruments traded in active markets is based on quoted market prices at the balance sheet date. A market is regarded as active if quoted prices are readily and regularly available from an exchange, dealer, broker, industry group, pricing service, or regulatory agency and those prices represent actual and regularly occurring market transactions on an arm's length basis. The quoted market price used for financial assets is the current dirty price. These instruments are included in Level 1.

(b) Financial instrument in level 2

The fair value of financial instruments that are not traded in an active market (for example, over-the-counter derivatives) is determined by using valuation techniques. These valuation techniques maximise the use of observable market data where it is available and rely as little as possible on entity specific estimates.

If all significant inputs required to fair value an instrument are observable, the instrument is included in level 2. If one or more of the significant inputs is not based on observable market data, the instrument is included in Level 3.

Specific valuation techniques used to value financial instruments include:

- a) Quoted market prices or dealer quotes for similar instruments;
- b) Other techniques, such as discounted cash flow analysis, sales prices of comparable properties in close proximity, are used to determine fair value for the remaining financial instruments.

Derivative financial instruments are included in this level.

(c) Financial instruments in level 3

Inputs for the asset or liability in this fair value hierarchy are not based on observable market data (unobservable inputs). This level includes equity investments with significant unobservable components.

Transfers between the fair value hierarchy categories

During the three reporting periods covered by these financial statements, there were no movements between levels as a result of significant inputs to the fair valuation process becoming observable or unobservable.

Notes to the financial statements continued

for the year ended 31 December 2023



5 Revenue from contracts with customers

The Company derives revenue from the transfer of goods at a point in time in the following major product categories;

In thousands of Naira	2023	2022
Sales of domestically produced goods	290,410,872	308,816,135
Sales of imported goods	14,199,085	15,903,021
	304,609,957	324,719,156

Disaggregation of revenue from contracts with customers

Analysis of revenue from sale of goods by geographical area is as follows:

In thousands of Naira	2023	2022
Local	303,095,754	323,350,425
Export (Note 28 (c) (ii))	1,514,203	1,368,731
	304,609,957	324,719,156

6 Finance income and finance cost

In thousands of Naira	Note	2023	2022
Interest income on short term deposit		129,506	767,858
Amortisation of government grant	24(c)	236,454	164,220
Finance income		365,960	932,078
Interest expense on overdrafts, loans and borrowings		(16,078,123)	(3,963,764)
Interest expense on lease liabilities	25	(13,947)	(11,997)
Gain on derivative instruments at fair value through profit or loss		77,940,939	2,532,701
Realised foreign exchange loss on financing activities		(47,150,292)	(2,483,013)
Unrealised foreign exchange loss on financing activities		(52,775,029)	(4,836,856)
Finance costs		(38,076,452)	(8,762,929)
Net finance costs		(37,710,492)	(7,830,851)

Notes to the financial statements continued

for the year ended 31 December 2023



7(a) Analysis of expenses by nature

In thousands of Naira	Note	2023	2022
Finished goods, raw materials and consumables		218,302,243	249,600,588
Unrealised foreign exchange loss on operating activities		(2,171,736)	3,807,272
Restructuring cost		1,319,434	-
Transportation cost		6,772,758	6,593,364
Technical service and royalty expenses	28(c)(i)	6,658,652	4,549,044
Advertisement and promotion costs		9,554,517	9,325,078
Market research expenses		356,102	292,431
Agency personnel cost		874,680	1,005,184
Employee benefit expense	9(a)	13,237,154	12,439,911
Non-executive Directors' remuneration		71,918	70,166
Depreciation of property plant and equipment	12	5,679,787	4,903,079
Depreciation of right of use assets	13	62,778	45,242
Amortisation of intangible assets	15	140,680	140,679
Impairment on property, plant & equipment	12	-	212,657
Rent of premises	7(c)	203,298	149,427
Audit Fees		70,502	43,000
Professional fees		384,848	199,225
Maintenance		3,581,936	3,361,050
Fuel and gas expenses		2,864,409	2,640,428
Meeting and conference expenses		198,219	110,432
Travel and hotel expenses		493,773	383,560
Information and Communications Technology (ICT) expenses		2,669,712	1,688,496
Insurance expenses		669,332	606,242
(Gain) / loss on the sale of property, plant and equipment		(16,498)	(10,681)
Facility expenses		729,886	609,689
Bank charges		154,439	192,413
Staff welfare and development		275,656	185,688
Office administration & supplies		47,271	254,231
Donations		13,292	12,775
Total cost of sales, selling, distribution and administrative expenses		274,129,417	303,410,671
Summarised as follows:			
Cost of sales		243,094,685	274,474,665
Selling and distribution expenses		23,989,195	23,320,592
Administrative expenses		7,045,537	5,615,414
Total cost of sales, selling, distribution and administrative expenses		274,129,417	303,410,671

Details of other professionals providing other forms of assurance on the financial statements are disclosed in note 22.

There were no non-audit services provided by the auditors of the company (2022: Nil).

Notes to the financial statements continued

for the year ended 31 December 2023



7(b) Profit before tax

Profit before income tax is stated after charging/(crediting):

In thousands of Naira	Note	2023	2022
Amortisation of intangible assets	15	140,680	140,679
Audit Fees		70,502	43,000
Depreciation of property, plant and equipment	12	5,679,787	4,903,079
Depreciation of right of use asset	13	62,778	45,242
Impairment of property, plant and equipment	12	-	212,657
Non-executive directors' fees	9(d)	1,560	1,840
Gain on the sale of property, plant and equipment	12(a)(ii)	(16,498)	(10,681)
Employee benefit expenses	9(a)	13,237,154	12,439,911
Technical service and royalty expenses	28(c)(i)	6,658,652	4,549,044

7(c) Short term leases

In thousands of Naira	2023	2022
Business premises	203,298	149,427
	203,298	149,427

8 Other (cost)/income

In thousands of Naira	2023	2022
Restructuring cost	(1,319,434)	-
Foreign currency expense	(18,623,839)	-
Gain on translation of foreign currency balances	1,069,503	54,075
	(18,873,770)	54,075

In the twelve months period ended 31 December 2023, the Company repaid part of its foreign currency denominated trade obligations that due to scarcity of foreign currency had been outstanding since 2020. This backlog payment has resulted in a foreign currency expense of ₦18.6 billion.

Also, there was a restructuring/redundancy provision of ₦1.3 billion as at December 2023.

Notes to the financial statements continued

for the year ended 31 December 2023



9 Personnel expenses

(a) Employee benefit expenses for the year comprise of the following:

In thousands of Naira	Note	2023	2022
Salaries, wages and allowances		12,006,148	10,972,004
Contributions to compulsory pension fund scheme		1,102,410	1,227,115
Employee benefits expenses	22	128,596	240,792
		13,237,154	12,439,911

(b) Employees of the Company, whose duties were wholly or mainly discharged in Nigeria, received remuneration (excluding pension costs and certain benefits) in the following ranges:

₦	₦	2023 Number	2022 Number
2,790,001	- 3,790,001	23	52
3,790,000	- 4,790,000	45	20
4,790,001	- 5,790,001	15	14
5,790,001	- 6,790,001	21	54
6,790,001	- 7,790,001	75	94
7,790,001	- 8,790,001	61	111
8,790,001	- 9,790,001	60	107
9,790,001	- 10,790,001	107	45
10,790,001	- 11,790,001	53	33
11,790,001	- 12,790,001	22	39
12,790,001	- 13,790,001	28	16
13,790,001	- 14,790,001	9	5
14,790,001	- & Above	194	174
		713	764

Total employee number decreased due to resignation of employees and restructuring activities.

The number of full-time persons employed per function as at 31 December was as follows:

	2023 Number	2022 Number
Production	439	439
Supply chain	42	62
Sales and marketing	172	190
General administration	60	73
	713	764

Notes to the financial statements continued

for the year ended 31 December 2023



(c) Remuneration of Managers of the Company

In thousands of Naira	2023	2022
Remuneration paid to Managers of the Company	473,913	568,212

(d) Chairman and directors remuneration

Remuneration paid to directors of the Company was as follows:

In thousands of Naira	2023	2022
Executive directors	208,933	192,089
Directors fees - Non-executive	1,560	1,840
Other emoluments (Non-executive Directors)	70,358	68,326
	280,851	262,255

The directors' remuneration shown above includes:

In thousands of Naira	2023	2022
Chairman's fees	440	440
Chairman's gross emoluments (excluding fees)	13,967	11,985
Highest paid Director	88,995	82,420

(e) The number of directors excluding the Chairman and the highest paid director with gross emoluments within the bands stated below were:

₦	₦	2023 Number	2022 Number
6,000,001 -	8,000,000	-	-
8,000,001 -	10,000,000	-	-
10,000,001 -	12,000,000	-	3
12,000,001 -	14,000,000	1	2
14,000,001 -	16,000,000	3	-

Notes to the financial statements continued

for the year ended 31 December 2023



10 Income taxes

(a) Amounts recognised in profit or loss

In thousands of Naira	Note	2023	2022
Current tax expense			
Current year tax		1,662,144	4,926,389
Current year tertiary education tax		-	534,418
Under provision prior period		739,570	-
		2,401,714	5,460,807
Deferred tax expense			
Origination and reversal of temporary differences	17	(4,990,215)	368,929
Prior period adjustment/reclassification	17	(804,456)	-
Total income tax expense recognised in profit or loss		(3,392,957)	5,829,736

(b) Current tax liabilities

In thousands of Naira	Note	2023	2022
Movement in current tax liabilities during the year was as follows:			
At 1 January		4,498,517	8,679,892
Current tax expense	10(a)	2,401,714	5,460,807
Payments in the year		(5,238,087)	(9,642,182)
At 31 December		1,662,144	4,498,517

(c) Amounts recognised directly in other comprehensive income

In thousands of Naira	Note	2023	2022
(Gain)/Loss in remeasurement of defined benefit liability	22(b)	191,106	(50,879)
Tax expense		(57,332)	15,263
		133,774	(35,616)

Notes to the financial statements continued

for the year ended 31 December 2023



(d) Reconciliation of effective tax rate

In thousands of Naira	2023	2023	2022	2022
(Loss)/profit before income tax		(26,372,789)		13,462,632
		<u>(26,372,789)</u>		<u>13,462,632</u>
Income tax using the Company's domestic tax rate	30.00%	(7,911,837)	30.00%	4,038,790
Tertiary education tax	2.50%	(659,320)	2.50%	336,566
Police trust fund levy	0.00%	-	0.01%	673
Tax effect of:				
Non deductible expenses	-102.75%	27,097,595	41.89%	5,640,052
Exempt income	101.77%	(26,839,912)	-3.50%	(471,400)
Change in recognised deductible temporary differences	-18.66%	4,920,517	-26.57%	(3,576,868)
Tax incentive	0.00%	-	-1.03%	(138,077)
	12.87%	(3,392,957)	43.30%	5,829,736

11 Earnings/(loss) per share

The calculation of basic and diluted earnings/(loss) per share has been based on the (loss)/profit attributable to ordinary shareholders of (₦22,979,832,000) (2022: ₦7,632,896,000) and the weighted average number of ordinary shares outstanding of 1,952,671,872 (2022: 1,952,671,872).

The Company did not have any instruments with a dilutive effect during the year thus basic and diluted earnings per share are equal.

In thousands of Naira	2023	2022
(Loss)/Profit attributable to shareholders (₦'000)	(22,979,832)	7,632,896
Number of ordinary shares in issue (thousands)	1,952,672	1,952,672
Basic and diluted earnings/(loss) per share (Naira)	(11.77)	3.91

Notes to the financial statements continued

for the year ended 31 December 2023



12 Property, plant and equipment

(ai) The movement for the year is as follows:

In thousands of Naira	Land	Buildings	Plant and Machinery	Motor Vehicles	Furniture, Fittings and Tools	Assets under construction	Total
Cost							
Balance at 1 January 2022	3,757,967	12,883,888	34,986,332	5,452,689	3,604,672	8,538,446	69,223,994
Additions	-	-	-	-	-	7,093,277	7,093,277
Transfers	-	1,045,708	4,277,154	1,525,561	155,322	(7,003,744)	-
Disposals	-	-	(285,521)	(315,146)	(10,136)	-	(610,803)
Balance at 31 December 2022	3,757,967	13,929,596	38,977,965	6,663,104	3,749,858	8,627,979	75,706,468
Balance at 1 January 2023	3,757,967	13,929,596	38,977,965	6,663,104	3,749,858	8,627,979	75,706,468
Additions	-	-	-	-	-	5,987,101	5,987,101
Transfers	-	1,757,240	8,690,306	166,692	739,187	(11,353,424)	-
Disposals**	-	-	(109,489)	-	(453,926)	-	(563,415)
Balance at 31 December 2023	3,757,967	15,686,836	47,558,782	6,829,796	4,035,119	3,261,656	81,130,154
Depreciation							
Balance at 1 January 2022	687,618	3,576,329	11,453,049	3,438,802	1,543,175	-	20,698,973
Depreciation for the year	93,024	701,235	2,612,819	1,010,902	485,099	-	4,903,079
Disposals	-	-	(254,439)	(309,395)	(9,384)	-	(573,218)
Impairment	-	166,749	43,714	2,194	-	-	212,657
Balance at 31 December 2022	780,642	4,444,313	13,855,143	4,142,503	2,018,890	-	25,241,491
Balance at 1 January 2023	780,642	4,444,313	13,855,143	4,142,503	2,018,890	-	25,241,491
Depreciation for the year	93,024	774,673	3,356,902	971,803	483,385	-	5,679,787
Disposals**	-	-	(67,455)	-	(412,355)	-	(479,810)
Balance at 31 December 2023	873,666	5,218,986	17,144,590	5,114,306	2,089,920	-	30,441,468
Carrying amounts							
At 31 December 2022	2,977,325	9,485,283	25,122,822	2,520,601	1,730,968	8,627,979	50,464,977
At 31 December 2023	2,884,301	10,467,850	30,414,192	1,715,490	1,945,199	3,261,656	50,688,687

** ₦453.1million of the historical costs of the assets disposed in 2023 relates to motor vehicles while ₦110.3million relates to various plant and machinery and tools that were sold. The motor vehicles resulted in assets disposal gain of ₦13.6 million and the various plant and machinery and tools resulted in a gain of ₦2.9million (Total net disposal gain is ₦16.5 million).

Notes to the financial statements continued

for the year ended 31 December 2023



(a ii) The result on disposal of Property, plant and equipment is as follows:

In thousands of Naira	Plant and Machinery	Motor Vehicles	Furniture, Fittings and Tools	Total
2022				
Cost	285,521	315,146	10,136	610,803
NBV at Disposal	911	35,921	752	37,584
Sales Proceeds	-	48,265	-	48,265
Profit/(loss) on disposal	(911)	12,344	(752)	10,681
2023				
Cost	109,489	453,135	791	563,415
NBV at Disposal	42,034	41,563	8	83,604
Sales Proceeds	43,245	55,148	1,710	100,102
Profit on disposal	1,211	13,585	1,702	16,498

(b) **Property, plant and equipment under construction**

Expenditure on property, plant and equipment under construction during the year is analysed as follows:

In thousands of Naira	2023	2022
Buildings	387,523	2,541,375
Plant and machinery	2,150,282	5,004,410
Others	723,851	1,082,194
	3,261,656	8,627,979

At year end, the Company had various ongoing capital projects which included Century and Torchbearer and Palm oil tank. The projects are expected to be completed in 2024.

No borrowing costs were capitalised in the current year as there were no qualifying assets. That is, there are no assets that are expected to necessarily take a substantial period of time to get ready for their intended use or sale.

(c) **Capital commitments**

The approved capital expenditure already committed as at reporting date was ₦0.8 billion (2022: ₦1.7 billion). Capital expenditure approved but not contracted amounted to Nil (2022: Nil). Capital expenditure will be funded from the Company's internal resources.

(d) There was no property, plant and equipment that was pledged as security for borrowings at year-end (2022: Nil).

Notes to the financial statements continued

for the year ended 31 December 2023



(e) Assets held on finance lease

Included as part of property, plant and equipment is land held under finance lease arrangements for a minimum lease term of 99 years. The lease amounts were fully paid at the inception of the lease. The carrying amount of the leasehold land at the end of the year is presented below:

In thousands of Naira	2023	2022
Cost	3,757,967	3,757,967
Accumulated depreciation	(873,666)	(780,642)
Carrying amount	2,884,301	2,977,325

The classification of the lease of land as a finance lease is on the basis that the lease transfers substantially all of the risks and rewards of ownership incidental to ownership of the land to the Company.

13 Right of use assets

The movement in right of use assets for the year was as follows:

In thousands of Naira	Warehouse	Land	Total
Cost			
Balance at 1 January 2022	244,566	63,494	308,060
Additions	104,000	-	104,000
Balance at 31 December 2022	348,566	63,494	412,060
Balance at 1 January 2023	348,566	63,494	412,060
Additions	25,800	-	25,800
Balance at 31 December 2023	374,366	63,494	437,860
Depreciation and impairment losses			
Balance at 1 January 2022	91,943	-	91,943
Depreciation for the year	43,655	1,587	45,242
Balance at 31 December 2022	135,598	1,587	137,185
Balance at 1 January 2023	135,598	1,587	137,185
Depreciation for the year	61,191	1,587	62,778
Balance at 31 December 2023	196,789	3,174	199,963
Carrying amounts			
At 1 January 2023	212,968	61,906	274,875
At 31 December 2023	177,577	60,320	237,897

Right of use assets includes ₦60 million relating to the Bobi grazing reserve in Niger State.

Notes to the financial statements continued

for the year ended 31 December 2023



14 Biological assets

The movement in Biological assets for the year was as follows:

In thousands of Naira	2023	2022
Cost		
Balance at 1 January	27,010	277,339
Additions	103,231	-
Impairment	-	(250,329)
Balance at 31 December	130,241	27,010
Current	-	-
Non current	130,241	27,010
	130,241	27,010

Biological assets relate to cattle which are located in Maya and Fashola in Oyo State.

15 Intangible assets

The movement in intangible assets for the year was as follows:

In thousands of Naira	Goodwill	Software	Total
Cost			
Balance at 1 January 2022	1,783,506	802,877	2,586,383
Additions	-	-	-
Balance at 31 December 2022	1,783,506	802,877	2,586,383
Balance at 1 January 2023	1,783,506	802,877	2,586,383
Additions	-	-	-
Balance at 31 December 2023	1,783,506	802,877	2,586,383
Amortisation and impairment losses			
Balance at 1 January 2022	-	342,363	342,363
Amortisation for the year	-	140,679	140,679
Balance at 31 December 2022	-	483,042	483,042
Balance at 1 January 2023	-	483,042	483,042
Amortisation for the year	-	140,680	140,680
Balance at 31 December 2023	-	623,722	623,722
Carrying amounts			
At 31 December 2022	1,783,506	319,835	2,103,341
At 31 December 2023	1,783,506	179,155	1,962,661

Goodwill is as a result of the acquisition of Nutricima Limited's dairy business in 2020. This is not amortised, but is subject to annual impairment testing.

Impairment tests for goodwill

Goodwill is monitored by management at the level of Frieslandcampina WAMCO Nigeria PLC.

Notes to the financial statements continued

for the year ended 31 December 2023



A segment-level summary of the goodwill allocation is presented below:

Cash Generating Units (CGUs)

In thousands of Naira	2023	2022
Frieslandcampina WAMCO Nigeria PLC	1,783,506	1,783,506
	1,783,506	1,783,506

Goodwill is reviewed annually for impairment, or more frequently when there are indications that impairment may have occurred. Impairment assessment has been performed for the year and no losses on goodwill were recognized as at 31 December 2023 (31 December 2022: Nil).

Goodwill is monitored by the Company on cash generating units (CGU) basis.

Goodwill impairment test was done by comparing the value-in-use for the CGU to the carrying amount of the goodwill based on cash flow projections. Cash flows were projected for the first 5 years based on operating results, expected future financial performance and past experience. Beyond 5 years, cash flows were assumed to grow at terminal growth rate of 3.10%. A discount rate of 34.72% was applied based on estimate of cost of capital. This was estimated using the Capital Asset Pricing Model. There were no write-downs of goodwill due to impairment during the year. All assumptions are subject to market and economic conditions. However, we do not see possible changes in these assumptions adversely causing the recoverable amount of the CGU declining below its carrying amount.

The key assumptions used in computing the value-in-use for goodwill during the year are as follows:

(i) Terminal growth rate (terminal growth rate are used to extrapolate cash flows beyond the budget year)	3.10%
(ii) Discount rate (pre-tax discount rate applied to the cash flow projections)	34.72%

The following sets out the key assumptions for the CGU that has significant goodwill allocated to:

Cash flow forecast

Cash flows were projected based on past experience and actual operating results. These cashflows are based on the expected revenue growth for the entity over this 5-year period.

Discount rate

Pre-tax discount rate of 34.72% was applied in determining the recoverable amounts for the CGU. This discount rate was estimated using the Company's beta, the risk-free rate and the equity risk premium.

Terminal growth rate

The terminal growth rate applied was based on the long term growth rate in GDP of Nigeria. The key assumptions described above may change as economic and market conditions change. The Company estimates that reasonably possible changes in these assumptions are not expected to cause the recoverable amount of the entity (from which the goodwill arose) to decline below their carrying amount.

Sensitivity analysis of key assumptions used

In thousands of Naira	10% increase	10% decrease
Impact of change in discount rate on value-in-use of the CGU (increase/(decrease))	(4,415,118)	5,172,398
Impact of change in growth rate on value-in-use of the CGU (increase/(decrease))	92,321	(90,528)

The 10% increase or decrease in both the discount rate and the terminal growth rate will not lead to goodwill impairment.

There were no write-downs of goodwill due to impairment during the year.

*Amortisation expense is included in administrative expenses.

Notes to the financial statements continued

for the year ended 31 December 2023



16 Prepayments

In thousands of Naira	Note	2023	2022
Business premises		98,285	117,640
Deposits for imports	16 (a)	141,636,685	117,197,174
Prepaid expenses	16 (b)	959,322	442,148
		142,694,292	117,756,962

a) Deposits for imports represents prepayments for imports made to the bank by the Company (₦142 billion in 2023 and ₦117 billion in 2022). As at year end, this amount is held by the bank for settlement with foreign suppliers.

b) Prepaid expenses relates to prepaid insurance premium and custom charges.

17 Deferred tax liabilities

Deferred tax liability/(asset)

In thousands of Naira	2023	2022
Property, plant and equipment	6,916,535	9,415,687
Tax losses	(10,740,585)	-
Deferred IC loan interest	(1,735,970)	-
Employee benefits	(696,864)	(490,441)
Foreign exchange loss	(19,052,877)	(2,069,752)
Foreign exchange gain	26,339,816	26,562
Net deferred tax liability	1,030,055	6,882,056

	Note	Property, plant & equipment	Tax losses	Deferred IC loan interest	Employee benefit	Foreign exchange loss	Foreign exchange gain	Total
Balance 1 January 2022		8,583,927			(431,516)	(1,663,397)	8,850	6,497,864
Prior period adjustment/ reclassification		32,849			(6,996)	(25,991)	138	-
Recognised in profit or loss	10(a)	798,911			(67,192)	(380,364)	17,574	368,929
Recognised in other comprehensive income	10(c)	-			15,263	-	-	15,263
Balance 31 December 2022		9,415,687	-	-	(490,441)	(2,069,752)	26,562	6,882,056
Balance 1 January 2023		9,415,687	-	-	(490,441)	(2,069,752)	26,562	6,882,056
Prior period adjustment/ reclassification		(804,456)	-	-	-	-	-	(804,456)
Recognised in profit or loss	10(a)	(1,694,698)	(10,740,585)	(1,735,970)	(149,091)	(16,983,125)	26,313,254	(4,990,215)
Recognised in other comprehensive income	10(c)	-	-	-	(57,332)	-	-	(57,332)
Balance 31 December 2023		6,916,535	(10,740,585)	(1,735,970)	(696,864)	(19,052,877)	26,339,816	1,030,055

At 31 December 2023, there is no unrecognised deferred tax asset or liability (2022: Nil).

Notes to the financial statements continued

for the year ended 31 December 2023



18 Inventories

In thousands of Naira	2023	2022
Raw and packaging material	22,619,370	53,216,413
Finished goods	8,059,419	7,363,358
Goods in transit	13,609,503	21,780,722
Spare parts and tools	5,582,286	3,928,058
	49,870,578	86,288,551
Inventories are stated after deducting allowance for obsolescence amounting to:	356,482	811,699

19 Trade and other receivables

In thousands of Naira	Note	2023	2022
Trade receivables	26 (a)ii	5,026,882	16,223,820
Insurance claim receivable		279,859	279,857
Due from related parties	28 (c)ii	3,009,708	383,138
Other receivables	19 (i)	9,263,128	15,316,476
Trade and other receivables		17,579,577	32,203,291

(i) Other receivables includes refundable Non Deliverable Forwards (NDF) margin (₦3billion), reimbursable VAT input (₦4.1 billion), advances made by the Company to vendors amounting to N1.5 billion (2022: ₦2billion), Custom duties prepaid (₦0.5 billion). The Company's exposure to credit and currency risks, and impairment losses related to loans and receivables are disclosed in Note 26.

20a Derivatives

In thousands of Naira	2023	2022
Derivative assets	79,152,452	2,562,612
Derivative liabilities	-	1,351,099

The derivative assets arose from the non deliverable forward (NDF) contracts entered into with respect to intercompany loan and currency swap transactions.

Classification of derivatives

Derivatives are accounted for at fair value through profit or loss. They are presented as current assets or liabilities to the extent that they are expected to be settled within 12 months after the end of the reporting period.

Fair value measurement

For information about the methods used in determining the fair value of derivatives see note 4.1.

Notes to the financial statements continued

for the year ended 31 December 2023



20b Cash and cash equivalents

In thousands of Naira	2023	2022
Cash and bank balances	3,628,094	12,558,129
Short term deposits*	7,805,763	7,355,555
Cash and cash equivalents	11,433,857	19,913,684
*Short term deposits includes ₦578 million (2022: ₦717million) which is unclaimed dividend investment in fixed deposit.		
Net cash and cash equivalents included in the statement of cash flows	11,433,857	19,913,684

21 Capital and reserves

(a) Ordinary shares

(i) Authorised ordinary shares of ₦0.50 each

In thousands of shares	2023	2022
At 1 January	1,952,672	1,000,000
Movement	-	952,672
At 31 December	1,952,672	1,952,672

(ii) Issued and fully paid ordinary shares of ₦0.50 each

In thousands of shares	2023	2022
At 1 January	1,952,672	976,336
At 31 December	1,952,672	1,952,672
Nominal value (in thousands of Naira)	976,336	976,336
The premium on the issued ordinary shares is as follows:		
Share premium (in thousands of Naira)	350,211	350,211

The holders of ordinary shares are entitled to receive dividends as declared from time to time and are entitled to one vote per share at meetings of the Company.

Notes to the financial statements continued

for the year ended 31 December 2023



(b) Dividend payable

Movement in dividend payable

In thousands of Naira	Note	2023	2022
At 1 January		716,774	5,436,109
Declared dividend		5,721,329	4,129,901
Payments		(5,721,329)	(8,721,246)
Withholding tax on foreign dividend paid		-	(210,044)
Unclaimed dividend received from First Registrar		62,431	82,054
Unclaimed dividend returned to First Registrar		(200,719)	-
At 31 December	23	578,486	716,774

Dividend payable in 2023 relates to unclaimed dividend by local shareholders of ₦0.58billion (2022: ₦0.72billion). The dividend declared in 2023 relates to 2022 final dividend which has been fully paid.

22 Employee benefit liabilities

In thousands of Naira	2023	2022
Long service award benefits obligation	1,207,903	1,247,192
Other post employment benefits	453,883	222,268
	1,661,786	1,469,460

- i. Long service award relates to benefits given to staff based on their length of service in the Company. This benefit is in the form of cash and gift items.
- ii. Other post employment benefits represent the 'terminal milk benefit' which is a post employment benefit that accrues to the employees and is due at the point of exiting the Company. The benefit was valued as at year end by Ernst & Young.

The Company has post employment benefit schemes and other long term employee benefit scheme for its employees. The liabilities are all based on independent actuarial valuations by Miller Kingsley of Ernst & Young with FRC registration number of FRC/2012/NAS/00000002392.

The employee benefit liabilities expose the Company to actuarial risks such as longevity risk and interest rate risk. There are no plans to terminate these benefits. The following is the result of the valuation according to IAS 19.

Notes to the financial statements continued

for the year ended 31 December 2023



(a) Movement in present value of long service award benefits obligation

In thousands of Naira	2023	2022
At 1 January	1,247,192	1,108,963
Included in profit or loss		
Current service costs	130,100	117,059
Interest cost	178,164	145,984
Actuarial gain	(236,459)	(75,956)
	71,805	187,087
Other		
Benefit paid during the year	(111,094)	(48,858)
At 31 December	1,207,903	1,247,192

(b) Movement in other post employment benefits

In thousands of Naira	2023	2022
At 1 January	222,268	222,825
Included in profit or loss		
Current service costs	23,963	24,045
Interest cost	32,828	29,660
	56,791	53,705
Included in other comprehensive income		
Actuarial (gain)/loss	191,106	(50,879)
	247,897	2,826
Other		
Payments during the year	(16,282)	(3,383)
At 31 December	453,883	222,268

Notes to the financial statements continued

for the year ended 31 December 2023



(c) Actuarial (gains) and losses recognised in other comprehensive income for other post employment benefit obligations

In thousands of Naira	2023	2022
Cumulative amount at 1 January	282,812	333,691
Loss/(gain) recognised during the year	191,106	(50,879)
Cumulative amount at 31 December	473,918	282,812

(d) Actuarial assumptions

The following were the actuarial assumptions at the reporting date (expressed as weighted averages).

Long service award: The weighted average liability duration for the Plan is 8.28 years (2021: 9.08 years).

Other post employment benefits: The weighted average liability duration for the Plan is 12.16 years (2021: 12.83 years).

In thousands of Naira	2023	2022
Financial assumptions		
Long-term Average Discount rate (p.a.)	17%	15%
Long-term Average Future Pay Increase (p.a.)	15%	15%
Long-term Average Future Rate of Inflation (p.a.)	15%	13%

Demographic Assumptions

Mortality in Service

The rates of mortality assumed for employees are the rates published in the A67/70 Ultimate Tables, published jointly by the Institute and Faculty of Actuaries in the UK. This is due to unavailability of published reliable demographic data in Nigeria. The number of deaths in the year of age out of 10,000 lives is shown below:

Sample age	2023	2022
25	7	7
30	7	7
35	9	9
40	14	14
45	26	26

Withdrawal from service

Withdrawal from service means retirement; voluntary or compulsory disengagement from service.

Age band	Rate	
	2023	2022
Less than or equal to 30	4.0%	4.0%
31 - 39	3.0%	3.0%
40 - 44	2.0%	2.0%
45 - 50	2.0%	2.0%
51 - 55	5.0%	5.0%
56 - 59	5.0%	5.0%

Notes to the financial statements continued

for the year ended 31 December 2023



(e) Sensitivity analysis for long service award benefits obligation

Below is the sensitivity analysis of the principal actuarial assumptions adopted in determining the employee benefit liabilities showing what the obligation value would be if key inputs changed:

	Rate	Other post employment benefits		Long service awards benefit	
		2023	2022	2023	2022
Discount rate	-1%	498,301	246,097	1,284,964	1,284,964
	1%	414,786	201,471	1,138,098	1,138,098
Salary increase rate	-1%			1,161,539	1,161,539
	1%			1,258,288	1,258,288
Inflation rate	-1%	411,846	200,060	1,177,637	1,177,637
	1%	501,091	247,408	1,241,005	1,241,005
Mortality	Age rated up by 1 year	454,127	222,358	1,203,069	1,203,069
	Age rated down by 1 year	453,662	222,186	1,212,268	1,212,268

Although the analysis does not take account of the full distribution of cash flows expected under the plan, it does provide an approximation of the sensitivity of the assumptions shown.

(f) Risk Exposure

(a) Inflation risk

Employee benefit obligations are linked to salary inflation, and higher inflation will lead to higher liabilities.

(b) Retirement age of employee

The majority of the plans' obligations are payable on resignation/retirement of employees. Decreases in retirement age will result in an increase in the employee benefit obligations. This is particularly significant in the employee benefit obligations, where inflationary increases result in higher sensitivity to changes in expected retirement age.

Notes to the financial statements continued

for the year ended 31 December 2023



23 Trade and other payables

In thousands of Naira	Note	2023	2022
Trade payables		14,646,864	14,432,097
Other payables and accruals		27,170,898	9,498,724
Contract liabilities***		5,742,841	1,597,432
Amount due to related parties*		163,886,175	142,314,818
Dividend payable**		578,486	716,774
		212,025,264	168,559,845

*The increase is due to the impact resulting from the revaluation of the payable balance, due to the Naira devaluation.

**During the year, cash amounting to ₦62 million (2022: ₦82 million) was received from First Registrars & Investor Services Limited - the company's registrar - representing unclaimed dividends that have been in their custody for up to fifteen (15) months. Also, cash amounting to ₦201 million representing unclaimed dividend was returned to them. The net of the receipt and the returned amount is the movement in the dividend payable. This value is included in dividend payables shown in Note 21.

***Contract liabilities represent deposits received from customers for goods not yet delivered.

Revenue recognised in relation to contract liabilities

The below schedule shows how much of the revenue recognised in the current reporting period relates to brought-forward contract liabilities and how much relates to performance obligations that were satisfied in a prior year.

In thousands of Naira	2023	2022
Opening balance	1,597,432	4,167,967
Addition during the year	315,384,179	302,389,016
Billing;		
-Performance relating to prior year deposit	(1,597,432)	(4,167,967)
-Performance relating to current year	(309,641,338)	(300,791,584)
Closing Balance	5,742,841	1,597,432

The Company expects to satisfy the performance obligation for which it has received consideration within 12 months.

Notes to the financial statements continued

for the year ended 31 December 2023



24 Loans and borrowings

Movement in loans and borrowings

In thousands of Naira	2023		2022	
	Principal amount	Carrying amount	Principal amount	Carrying amount
Opening balance	147,305,609	97,951,400	107,305,609	53,234,736
Loan obtained during the year	70,000,000	70,000,000	40,000,000	40,000,000
Loan repayment	-	(93,610,183)	-	(2,548,454)
Interest charged	-	16,070,757	-	3,305,070
Interest paid	-	(6,546,627)	-	(876,808)
Foreign exchange revaluation	-	51,926,318	-	4,836,856
Closing balance	217,305,609	135,791,665	147,305,609	97,951,400

(a) Current loans and borrowings

In thousands of Naira	Note	2023	2022
USD loan	24 (i)	111,472,674	53,280,664
Short Term Finance	24 (ii)	19,729,890	40,000,000
		131,202,564	93,280,664

Notes to the financial statements continued

for the year ended 31 December 2023



(b) Non current loans and borrowings

In thousands of Naira	Note	2023	2022
CBN loan	24 (iii)	4,589,101	4,670,736
		4,589,101	4,670,736

(c) Government grants

In thousands of Naira	2023	2022
Opening balance	924,349	1,088,569
Addition	-	-
Prior year adjustment	(246,156)	-
Amortisation	(236,454)	(164,220)
Closing balance	441,739	924,349
Non current	252,979	760,129
Current	188,760	164,220
	441,739	924,349

- i) USD loan: In 2020, the Company received USD loan from FrieslandCampina B. V., Netherlands at interest rate of 4% plus 3 month USD LIBOR. Interest accrued during the year amounted to USD 12.7 million (2022: USD 7.1 million). The company repaid USD 4.2 million (2022: USD 7 million) of the USD loan in 2023. The balance at the end of the year was USD 123 million - ₦111.5 billion (2022: USD 116 million - ₦53.3 billion). There was no additional loan in 2023.
- ii) The short term finance of ₦19.73 billion in 2023 relates to working capital liquidity funding (2022: N40 billion). The interest rate is between 19% - 20% and maturing June 2024.
- iii) The Company received CBN Differentiated Cash Reserve Requirement financing of ₦3.5 billion in 2021 and ₦2.3 billion in 2020 for FrieslandCampina WAMCO dairy development. The Company has recognised government grant of ₦1.1billion on the total loan. The government grant recognised is the difference between the fair value of the loan at market rate and the amount received. It is being amortised over the ten year tenor of the loan. The ₦3.5billion loan was recognised in 2021 at an effective interest rate of 10.99% while the ₦2.3 billion recognised in 2020 was at an effective interest rate of 14.02%.

Notes to the financial statements continued

for the year ended 31 December 2023



25 Lease liabilities

In thousands of Naira	Notes	2023	2022
Opening balance		85,810	73,813
Addition		-	-
Interest expense	6	13,947	11,997
Closing balance		99,757	85,810
Current		11,787	53
Non current		87,970	85,757
		99,757	85,810

The Company entered into a lease agreement with the Niger State Government to develop local dairy production at the Bobi Grazing Reserve in the state. The Niger State Government agreed to lease up to 10,000 hectares of the Reserve to the Company for 40 years with a moratorium on rent for two years. There was no cash outflow for the lease in the period.

26 Financial risk management and financial instruments

The Company has exposure to the following risks from its use of financial instruments:

- Credit risk
- Liquidity risk
- Market risk

This note presents information about the Company's exposure to each of the above risks, the Company's objectives, policies and processes for measuring and managing risk and the Company's management of capital. Further quantitative disclosures are included throughout these financial statements.

Risk management framework

The Board of Directors has overall responsibility for the establishment and oversight of the Company's risk management framework. The Board of Directors has established the Management Team, which is responsible for developing and monitoring the Company's risk management policies. The Management Team reports regularly to the Board of Directors on its activities.

The Company's risk management policies are established to identify and analyse the risks faced by the Company, to set appropriate risk limits and controls, and to monitor risks and adherence to limits. Risk management policies and systems are reviewed regularly to reflect changes in market conditions and the Company's activities. The Company, through its training and management standards and procedures, aims to develop a disciplined and constructive control environment in which all employees understand their roles and obligations.

The Audit Committee oversees how management monitors compliance with the Company's risk management policies and procedures, and reviews the adequacy of the risk management framework in relation to the risks faced by the Company. The Company also has an Internal Audit department that undertakes both regular and ad hoc reviews of risk management controls and procedures, the results of which are reported on a regular basis.

Notes to the financial statements continued

for the year ended 31 December 2023



(a) Credit risk

Credit risk is the risk of financial loss to the Company if a customer or a counterparty to a financial instrument fails to meet its contractual obligations that arise principally from the Company's receivable from customers, cash and cash equivalents and derivative assets.

i. Exposure to credit risk

The Company has no significant concentration of credit risk, with exposure spread over a large number of parties. Cash and cash equivalents are placed with banks and financial institutions which are regulated.

The carrying amount of financial assets represents the maximum credit exposure.

Financial assets at amortised cost

As part of its strategic relationship with its customers, the Company provides credit to its key customers. Management has credit policies in place and the exposure to credit risk is monitored on an ongoing basis. Under the credit policies all customers requiring credit over a certain amount are reviewed and new customers are analysed individually for creditworthiness before the Company's standard payment and delivery terms and conditions are offered. The Company's credit assessment process may include specified cash deposits by new customers and bank guarantees provided to the Company by the customers. Credit limits are established for qualifying customers and these limits are reviewed regularly by the credit control unit. Customers that fail to meet the Company's benchmark creditworthiness may transact with the Company only on a prepayment basis.

The credit control unit is charged with the review of each customer's credit limit in line with the customer's performance in the preceding period and perceived risk factor assigned to the customer.

In monitoring customer credit risk, customers are grouped according to their credit characteristics, including whether they are an individual or legal entity, whether they are a key distributor or retail distributor, geographic location and existence of previous financial difficulties. Trade and other receivables relate mainly to the Company's wholesale and retail customers.

Amount due from related parties at year end represents balance outstanding on sales made to related parties. Other receivables represent unclaimed dividends with the registrars, staff advances and receivables.

The Company establishes an allowance for impairment that represents its estimate of incurred losses in respect of trade and other receivables. The main components of this allowance are a specific loss component that relates to individually significant exposures, customers with outstanding amounts but who have not placed orders or traded for a prolonged period of time (usually one year) and a collective loss component established for groups of similar assets in respect of losses that have been incurred but not yet identified. The collective loss allowance is determined based on historical data of payment statistics.

ii. Impairment losses

The Company applies the simplified approach in measuring the expected credit losses (ECL) which recognises a lifetime expected loss allowance for all trade receivables. The forward looking information in assessing the loss rates applied on the trade receivables include the inflation rate and the Gross Domestic Product growth as they have a strong impact on the default of the customers in the future.

Notes to the financial statements continued

for the year ended 31 December 2023



Credit risk extract for trade receivables

As at 31 December 2023

Age of trade receivables In thousands of Naira	0 - 7days	8 - 15day	16 - 30days	31 - 90days	91 - 365 days	Above 365 days	Total
Gross carrying amount	2,990,619	619,824	510,257	608,653	476,609	208,926	5,414,888
Trade receivables	1,011,617	82,861	151,863	166,420	194,975	159,335	1,767,071
Loss rates	2.74%	6.21%	9.33%	23.79%	72.85%	100.00%	
Lifetime ECL	(27,730)	(5,142)	(14,167)	(39,594)	(142,038)	(159,335)	(388,006)
Net carrying amount	2,962,889	614,682	496,090	569,059	334,571	49,591	5,026,882

As at 31 December 2022

Age of trade receivables In thousands of Naira	0 - 7days	8 - 15day	16 - 30days	31 - 90days	91 - 365 days	Above 365 days	Total
Gross carrying amount	14,178,174	1,368,418	327,509	393,057	75,216	385	16,342,759
Trade receivables	10,091,998	483,160	172,092	92,965	6,110	381	10,846,706
Loss rates	0.91%	2.07%	3.23%	9.64%	30.86%	99.80%	
Lifetime ECL	(92,163)	(9,989)	(5,557)	(8,964)	(1,886)	(380)	(118,939)
Net carrying amount	14,086,011	1,358,429	321,952	384,093	73,330	5	16,223,820

The movement in the allowance for impairment in respect of trade receivable during the year are as follows:

In thousands of Naira	2023	2022
Balance at 1 January	118,939	88,173
Trade receivables written off	-	(38,311)
Impairment losses	269,067	69,077
Balance at 31 December	388,006	118,939

Reconciliation of the gross carrying amount for trade receivable assessed for impairment as follows:

Trade receivables	In thousands of Naira
Gross carrying amount as at 1 January 2023	16,342,759
Receipts during the year	(315,537,828)
Additions during the year	304,609,957
Gross carrying amount as at 31 December 2023	5,414,888

The computed provision for expected credit loss on related parties and other receivables, as well as derivative financial instruments is immaterial.

Cash and cash equivalents

The Company's cash and cash equivalents represent its maximum credit exposure on these assets. The cash and cash equivalents are held with bank and financial institution counterparties, which are reputable and have a sound financial position.

Notes to the financial statements continued

for the year ended 31 December 2023



(b) Liquidity risk

Liquidity risk is the risk that the Company will encounter difficulty in meeting the obligations associated with its financial liabilities that are settled by delivering cash or another financial asset. The Company's approach to managing liquidity is to ensure, as far as possible, that it will always have sufficient liquidity to meet its liabilities when due, under both normal and stressed conditions, without incurring unacceptable losses or risking damage to the Company's reputation.

The Company aims to maintain the level of cash and cash equivalents at an amount in excess of expected cash outflows on financial liabilities (other than trade payables) over the succeeding 30 days. The Company also monitors the level of expected cash inflows on cash customers and trade and other receivables together with expected cash outflows on trade and other payables. This excludes the potential impact of extreme circumstances that cannot reasonably be predicted, such as natural disasters. Where required, the company may utilise related party funding facilities to manage liquidity risk.

Liquidity analysis

The following are the contractual maturities of financial liabilities including, where relevant, estimated interest payments and excluding the impact of netting agreements.

31 December 2023

In thousands of Naira	Carrying amount	Contractual cash flows	6 months or less	6-12 months	1-2 years	<2 years
Financial liabilities						
Derivative liabilities	-	-	-	-	-	-
Loans and borrowings	135,791,664	137,269,306	131,890,639	687,961	1,375,952	3,314,754
Lease Liabilities	99,757	518,000	-	14,000	14,000	490,000
	135,891,421	137,269,306	131,890,639	687,961	1,375,952	3,314,754

31 December 2022

Financial liabilities						
Derivative liabilities	1,351,099	1,351,099	1,351,099	-	-	-
Loans and borrowings	97,951,400	99,762,308	93,904,649	617,664	1,213,136	4,026,860
Lease Liabilities	85,810	518,000	-	14,000	14,000	490,000
	99,388,309	101,113,407	95,255,748	617,664	1,213,136	4,026,860

It is not expected that the cash flows included in the maturity analysis could occur significantly earlier, or at significantly different amounts.

(c) Market risk

Market risk is the risk that changes in market prices, such as foreign exchange rates and interest rates will affect the Company's income or the value of its holdings of financial instruments. The objective of market risk management is to manage and control market risk exposures within acceptable parameters, while optimising the return.

i. Currency risk

The Company is exposed to currency risk on financial instruments that are denominated in a currency other than the functional currency of the Company, primarily the Naira. The currencies in which these transactions primarily are denominated are Euro and United States Dollar (USD). The currency risk is the risk that the fair value or future cash flows of a financial instrument will fluctuate due to the changes in foreign exchange rates.

Notes to the financial statements continued

for the year ended 31 December 2023



The Company's policy is to ensure that its net exposure in respect of monetary assets and liabilities denominated in foreign currencies are kept to an acceptable level by buying or selling foreign currencies at spot rates when necessary to address short term imbalances.

ii. Exposure to currency risk

The summary quantitative data about the Company's exposure to currency risk as reported to the Management of the Company based on its risk management policy was as follows:

Amounts in thousands	2023		2022	
	Euro	USD	Euro	USD
Cash and cash equivalents	1	14	-	2,541
Trade and other receivables	887	2,230	817	(105)
Trade and other payables	(43,798)	25,986	(46,041)	5,824
Loans and Borrowings	-	(122,888)	-	(115,696)
Net exposure	(42,910)	(94,658)	(45,224)	(107,436)

The following significant exchange rates applied during the year:

	Average rate		Year end spot rate	
	2023	2022	2023	2022
Euro	709.40	450.83	997.82	493.27
United States Dollar (USD)	655.66	428.46	907.11	461.10

iii. Sensitivity analysis

A 50 percent (2022: 15 percent) strengthening of the Naira, as indicated below, against the Euro and the USD would have affected the measurement of financial instruments denominated in foreign currency and increased / (decreased) equity and profit or loss before tax by the amounts shown below. This analysis is based on foreign currency exchange rate variances that the Company considered to be reasonably possible at the end of the reporting period. The analysis assumes that all other variables, in particular interest and inflation rates, remain constant and ignores any impact of forecast sales and purchases.

Effect in thousands of Naira	2023 Profit or (loss)	2022 Profit or (loss)
Euro	21,408,144	3,346,165
USD	42,932,601	7,430,804

A 50 percent (2022: 15%) weakening of the Naira against the above currencies at the reporting date would have had the equal but opposite effect to the amounts shown above.

The above sensitivity analysis excludes the effect of the hedge contracts that mitigate the exposure on the loans and borrowings. USD 115 million of the loans and borrowings (2022: USD 105 million) has been hedged by non-deliverable forwards (NDF), maturing in the first half of 2024.

As at 31 December 2023, the company had foreign exchange liquidity contracts (FX swap) amounting to USD 75 million / ₦67.5 billion (2022: USD 94 million / ₦42 billion). The 2022 hedge contract (USD 94 million) will mature in January 2024. The 2023 FX swap (USD 75 million) will mature in December 2024.

Notes to the financial statements continued

for the year ended 31 December 2023



(d) Interest rate risk

In managing interest rate risk, the Company aims to reduce the impact of short-term fluctuations in earnings. Dividend pay-out practices seek a balance between giving good returns to shareholders on one hand and maintaining a solid debt to equity ratio on the other hand.

At the reporting date the interest rate profile of the Company's interest-bearing financial instruments was:

Fixed rate instruments

In thousands of Naira	2023	2022
Short term deposits - financial assets	7,805,763	7,355,555
Loans and borrowings	24,318,991	44,670,736
	32,124,754	52,026,291

Variable rate instruments

In thousands of Naira	2023	2022
Loans and borrowings	111,472,674	53,280,664

Interest rate movements affect reported income by causing an increase or decrease in net interest income and fair value changes.

The table below shows the net impact on the Company's profit before tax if interest rates on the variable rate assets increases or decreases by 15% with all other variables held constant.

In thousands of Naira	2023	2022
Effect of 15% increase in interest rate	(916,415)	280,112
Effect of 15% decrease in interest rate	916,415	(280,112)

(e) Fair Values

Fair values versus carrying amount

The fair values of financial assets and liabilities, together with the carrying amounts shown in the statement of financial position, are as follows:

In thousands of Naira	31 December 2023		31 December 2022	
	Carrying amount	Fair value value	Carrying amount	Fair value value
Assets carried at amortised cost				
Loans and receivables	17,579,577	17,579,577	32,203,291	32,203,291
Cash and cash equivalents	11,433,857	11,433,857	19,913,684	19,913,684
	29,013,434	29,013,434	52,116,975	52,116,975
Liabilities carried at amortised cost				
Trade and other payables	212,025,264	212,025,264	168,559,845	168,559,845
Loans and borrowings	135,791,664	135,791,664	97,951,400	97,951,400
	347,816,929	347,816,929	266,511,245	266,511,245

The basis for determining fair values is disclosed in Note 4.

For financial instruments that are short-term, management believes that their fair values are not expected to be materially different from their carrying values.

Notes to the financial statements continued

for the year ended 31 December 2023



(f) Capital management

The Board's policy is to maintain a strong capital base so as to maintain investor, creditor and market confidence and to sustain future development of the business. The Board of Directors monitors the return on capital, which the Company defines as result from operating activities divided by total shareholders' equity. The Board of Directors also monitors the level of dividends to ordinary shareholders.

The Board seeks to maintain a balance between the higher returns that might be possible with higher levels of borrowings and the advantages and security afforded by a sound capital position.

The Company's debt to capital ratio at the end of the reporting period was as follows:

In thousands of Naira	2023	2022
Total liabilities	352,712,410	281,722,536
Cash and cash equivalents	(11,433,857)	(19,913,684)
Net debt*	341,278,553	261,808,852
Total equity	1,037,832	29,872,767
Debt to capital ratio at December 31*	328.84	8.76

There were no changes in the Company's approach to capital management during the year. The Company is not subject to externally imposed capital requirements.

*~~₱~~141.6 billion of the net debt (2022: ~~₱~~117.6 billion) has already been covered by deposits for imports / forward foreign exchange transactions reported under prepayment (note 16). Taking this into account, the debt to capital ratio as at 31 December 2023 would be 192.4 (2022: 4.8).

27 Contingencies

(a) Guarantees

There are contingent liabilities for guarantees to a bank in respect of:

In thousands of Naira	2023	2022
Staff housing loans	28,235	39,176

The Company's exposure to contingent liabilities arising from staff car and housing loans is limited as these loans are secured by employee retirement benefits.

(b) Pending litigations

There are thirteen lawsuits pending against the Company in courts of law and a claim against the Company which are being handled by external legal counsel. At year-end, the contingent liability in respect of these amounted to ~~₱~~2.69 billion (2022: ~~₱~~3.04 billion). In the opinion of the Directors and based on independent legal advice, no material losses are expected to arise from these claims. Hence, no provision has been made in these financial statements.

Notes to the financial statements continued

for the year ended 31 December 2023



28 Related parties

(a) Parent and ultimate controlling party

The parent and ultimate controlling party of the Company is FrieslandCampina Nigeria Holding B.V., incorporated in The Netherlands, with a 67.81% (2022: 67.81%) shareholding.

(b) Key Management personnel compensation

In addition to their salaries, the Company also provides non-cash benefits to key management personnel and contributes to a post-employment defined contribution plan on their behalf. In accordance with the terms of the plan, key management personnel are entitled to access the fund when they retire.

Key management personnel also participate in the Company's long service award and terminal milk benefit programmes. These programmes award certain sums of cash benefit which accrue to the recipient on graduated periods of uninterrupted service.

Key management personnel compensation comprised:

In thousands of Naira	2023	2022
Short-term employee benefits	426,530	392,832
Contribution to compulsory pension fund scheme	19,058	30,778
Long-term employee benefits	9,529	15,389
	455,117	438,999

The directors of the Company have also been identified as related parties and their remuneration has been disclosed in note 9 (c). At year-end, the directors held 0.41 percent (2021: 0.41 percent) of the company's issued share capital.

(c) Other related party transactions

(i) Payables, purchases and royalty expense	Nature of transaction	Transaction value for the year		Balance outstanding at year-end (Note 23)	
In thousands of Naira		2023	2022	2023	2022
Related Party					
Friesland Brands B.V., Netherlands	Royalty expense (Note (d)(i))	6,658,652	4,549,044	11,565,184	14,180,015
FrieslandCampina B.V., Netherlands	Purchases (Note (e)(ii))	107,515,692	148,388,471	152,320,991	128,134,803
Koninklijke FrieslandCampina N.V., Netherlands	Loans	-	-	111,472,674	53,280,664
		114,174,344	152,937,515	275,358,849	195,595,482

(ii) Receivables and sales	Nature of transaction	Transaction value for the year		Balance outstanding as at year-end (Note 17)	
In thousands of Naira		2023	2022	2023	2022
Related Party					
Friesland Export West Africa, Netherlands	Sales (Note (d) (iii))	1,514,203	1,368,731	3,009,708	383,138
		1,514,203	1,368,731	3,009,708	383,138

All outstanding balances with these related parties are to be settled in cash within six months of the reporting date.

Notes to the financial statements continued

for the year ended 31 December 2023



(d) Transactions with related parties

- (i) The Company has a Know-How and Trade mark agreement; and Research and Development Technical Know-How agreement with FrieslandCampina Nederland B.V., for which it pays royalties. Technical Know-How agreement royalty fees are computed as a percentage of profit before tax while royalty fees on trade mark and research and development agreement are computed as a percentage of net sales of the related products. An amount of ₺6.66 billion (2022: ₺4.55) billion) has been charged to the profit or loss account in respect of these fees (Note 7(b)).

The agreements are made with the approval of the National Office for Technology Acquisition and Promotion (NOTAP) and payments are made to FrieslandCampina Nederland B.V.

Details of the NOTAP certificates are listed below:

File number NOTAP/AG/MN/000023008/2/5 with a limit not exceeding ₺9.09billion

File number NOTAP/AG/MN/126/22/223 with a limit not exceeding ₺5.76billion (Expired)*

File number NOTAP/AG/MN/000023008/1/4 with a limit not exceeding ₺1.12 billion (Extension)*

File number NOTAP/AG/MN/126/21/309 with a limit not exceeding ₺1.66 billion (Extension)**

*The expired NOTAP agreement relates to the extended R&D Know-How License which expired in May 2023. This has been extended till May 2024 to allow time to address FX illiquidity and remit the balance accordingly.

**This NOTAP agreement relates to the extended Dairy Development license which expired in July 2022. This has been extended till January 2024 to allow time to address FX illiquidity and remit the balance accordingly.

- (ii) The Company also entered into transactions with FrieslandCampina Nederland B.V., for the purchase of finished products, raw materials, spare-parts and technical support.
- (iii) The Company exports milk products to Ghana, Cote d'Ivoire through Friesland Export West Africa, Netherlands.

29 Subsequent events

Subsequent to the reporting date, the Board of Directors is proposing not to declare a final cash dividend for year 2023. This is subject to approval by shareholders at the Annual General Meeting.

There are no other significant subsequent events which could have had a material effect on the state of affairs of the Company as at 31 December 2023 that have not adequately been provided for or disclosed in the financial statements.

30 Comparative

Where necessary, comparative figures have been adjusted to conform with changes in presentation in the current year.

Other national disclosure

Value-added statement

for the year ended 31 December 2023



In thousands of Naira	2023	%	2022	%
Revenue	304,609,957		324,719,156	
Brought in materials and services				
- Local	(113,729,687)		(70,754,666)	
- Imported	(160,555,942)		(215,106,480)	
	30,324,328		38,858,010	
Finance Income	365,960		932,078	
Value-added	30,690,288	100	39,790,088	100
Distribution of value added:				
To Government as:				
- Government as taxes	(3,392,957)	(11)	5,829,736	15
To Employees:				
- Employees as wages and salaries and end of service benefits	13,237,154	43	12,439,911	31
To providers of finance:				
- Finance costs	38,076,452	124	8,762,929	22
- Interim dividends	-	-	-	-
Retained in the business:				
- Depreciation of tangible assets	5,679,787	19	4,903,079	12
- Depreciation of right of use asset	62,778	-	45,242	-
- Amortisation of intangible assets	140,680	-	140,679	-
- Proposed dividends	-	-	5,724,672	14
- Bonus share issue	-	-	-	-
- To augment reserves	(23,113,606)	(75)	1,943,840	6
Value-added	30,690,288	100	39,790,088	100

The value-added statement represents the wealth created through the use of the Company's assets by its own and its employees' efforts. This statement shows the allocation of wealth amongst employees, capital providers, government and that retained for future creation of wealth.

Five-year financial summary

for the year ended 31 December 2023



In thousands of Naira	2023	2022	2021	2020	2019
Funds employed					
Share capital	976,336	976,336	488,168	488,168	488,168
Share premium	350,211	350,211	350,211	350,211	350,211
Retained earnings	(288,715)	28,546,220	25,495,777	25,452,534	23,396,602
Shareholder's fund	1,037,832	29,872,767	26,334,156	26,290,913	24,234,981
Current liabilities	345,090,519	267,854,398	208,816,181	161,477,131	75,475,390
Non-current liabilities	7,621,891	13,868,138	13,140,897	18,894,594	6,851,603
	353,750,242	311,595,303	248,291,234	206,662,638	106,561,974
Asset employed					
Non current assets	53,019,486	52,870,203	51,130,498	48,115,848	35,233,877
Current assets	300,730,756	258,725,100	197,430,736	158,546,790	71,328,097
	353,750,242	311,595,303	248,561,234	206,662,638	106,561,974
Revenue	304,609,957	324,719,156	268,430,580	199,527,906	161,831,064
Profit before income tax	(26,372,789)	13,462,632	12,702,741	14,939,249	18,752,718
Profit for the year	(22,979,832)	7,632,896	7,585,666	8,778,886	12,364,010
Other comprehensive income, net of tax	(133,774)	35,616	112,051	(74,106)	(13,418)
Issued and fully paid ordinary shares					
<i>In thousands of shares*</i>	1,952,672	1,952,672	976,336	976,336	976,336
Per ₦0.50 share data:					
Basic earnings per share*	(11.77)	3.91	7.77	8.99	12.66